ilavi

69

ICE

1856

1969

1909

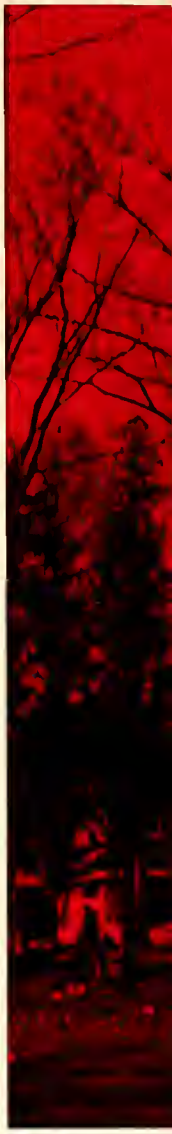

Cornfields, ominously close, witness an end and an unwitting beginning.

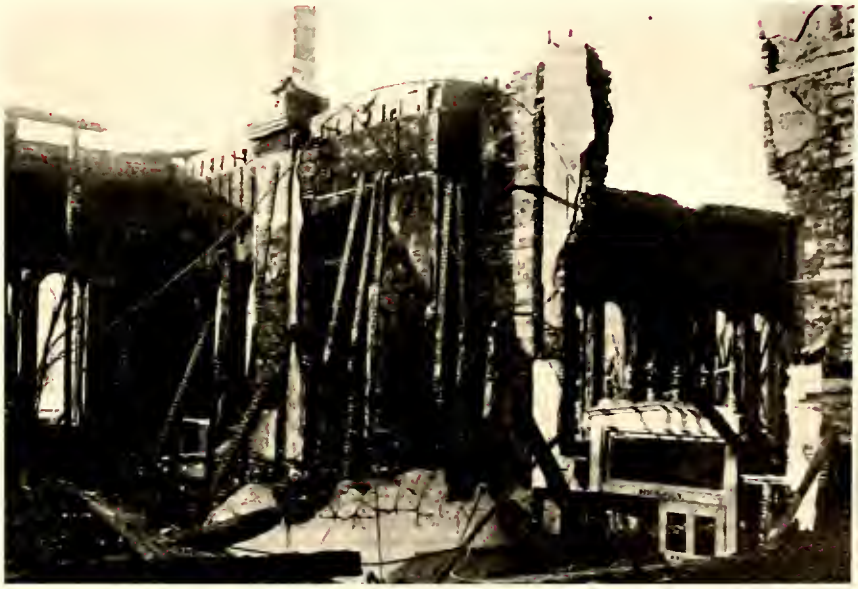

Out of the smoldering ruins of Old Main . . .

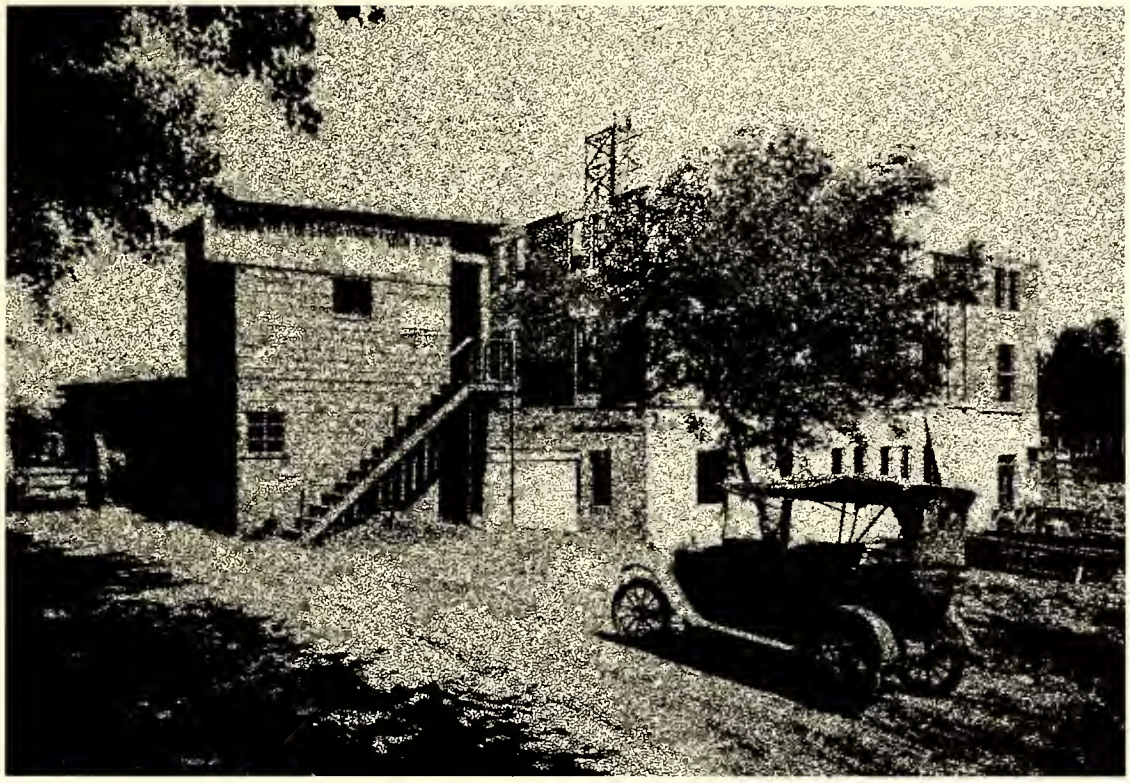

an ancestral IMPACT.

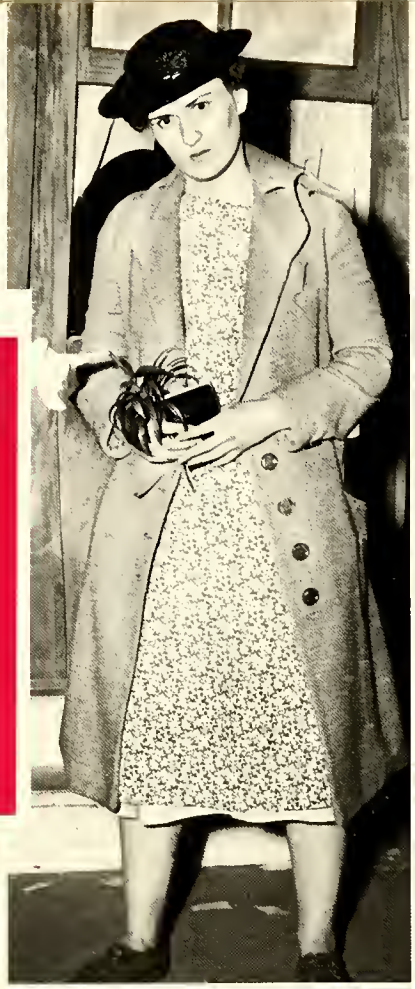

Drama within a drama. Within its burnt shell of a home, Monmouth's troupe tri-annually enacts its varied passionplay, and the College changes its masque once a term.

A tribute to many, in spite of some, Monmouth College, no more than the sum of those who dwell within her, grew with each month of waiting, and bore exceptional after talented after happy child.

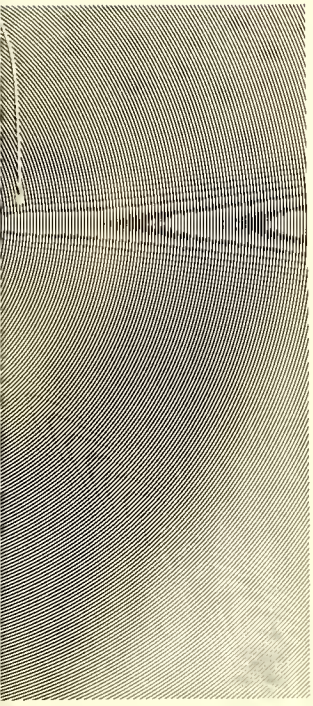

Monmouth, we are you and we are now. This is our story, not yours. Unless we stop to consider . . .

it to
'EM
VOTE
VICTORY
Whistle Stop
for

POETRY
MUSIC
ART
ORATORY
SCIENCE
ATHLETICS
HISTORY
WIT

1969 ravelings

'best years of our lives' foreshadowed, we (being naively enthusiastic) left our first 18 years behind and entered a four-year dream world . . .

. . . under the assumption that if 1400 students are given the incentive, they will each become outstanding in some way.

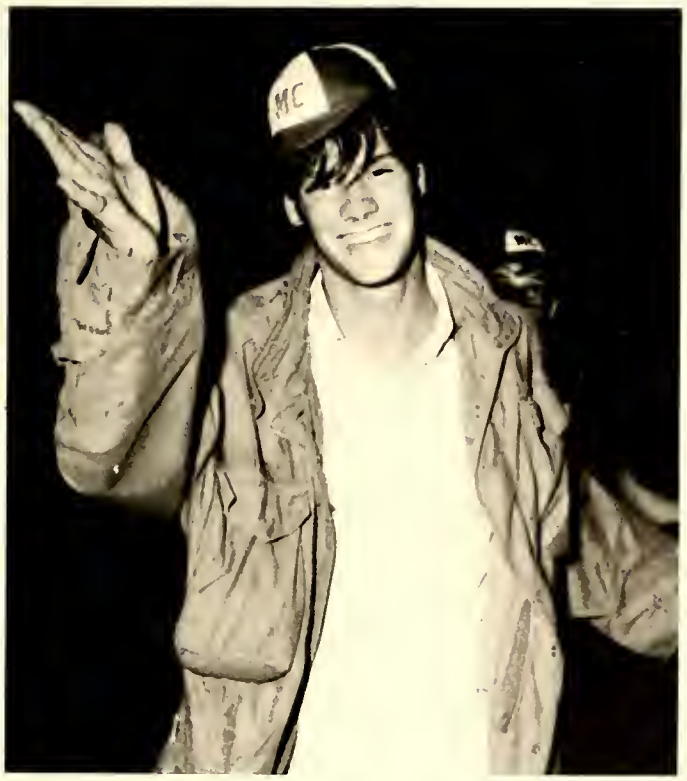

so some began a search for truth,
others for beauty,
some sought love . . .

. . . the majority of us really sought only the bottom of the beer mug at the river.

a get together dance, where each displayed his tan and style; we didn't get too close together: 'not on the first date!'

everyone found someone,
for better or for worse.
but curfew for women was early, then.
the party was over.

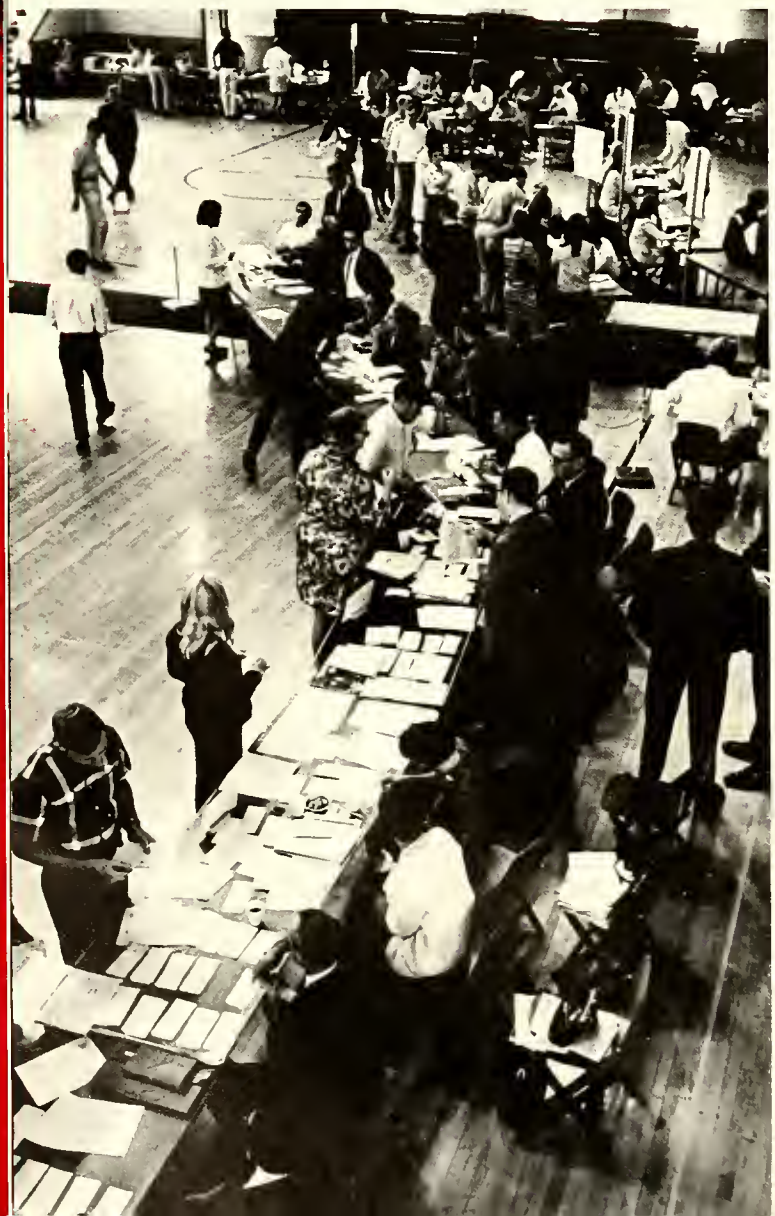

'let's see. fill out the yellow card and then . . . ah, forget it. to the styx for a cup of coffee and then maybe i'll understand. wait. i think they're all crazy.'

TROUBLE DESK

maybe. the busiest table in the hall ('see the sign, dummy') was worn paper thin; tempers were almost as thin, but we made it.

it had *to be all downhill from here!*

offense . . .

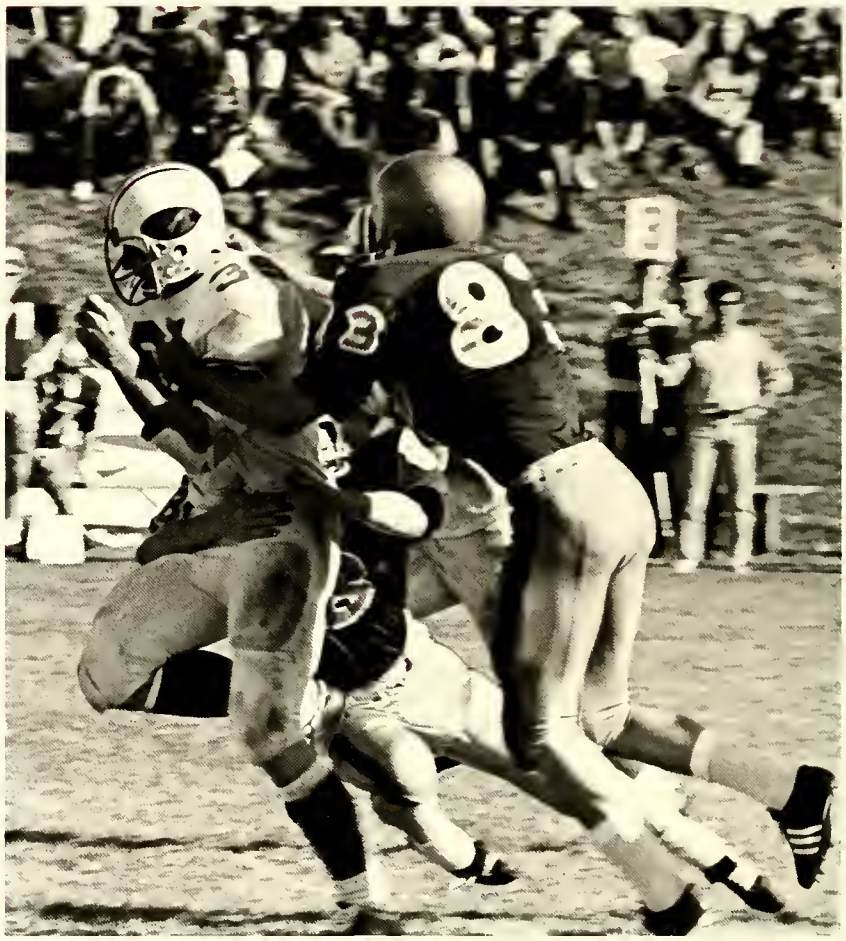

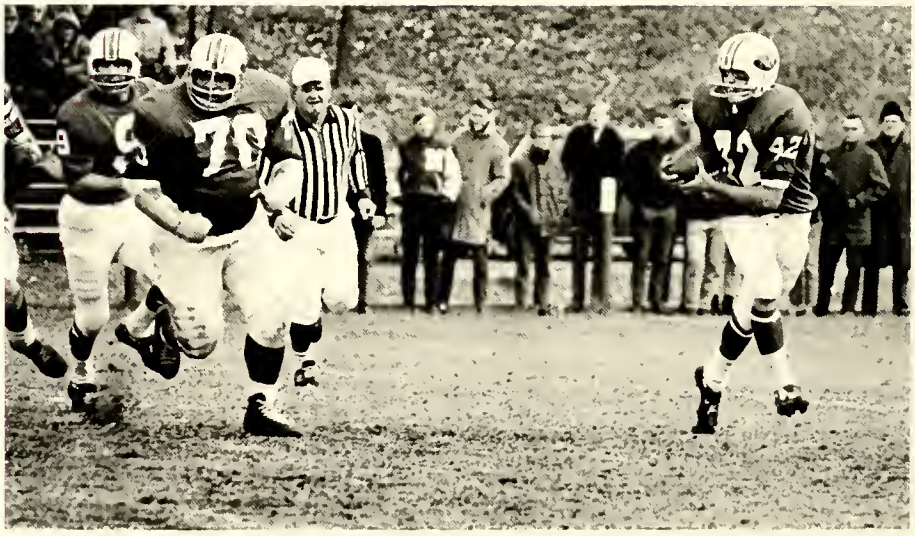

plus defense . . .

add to . . .

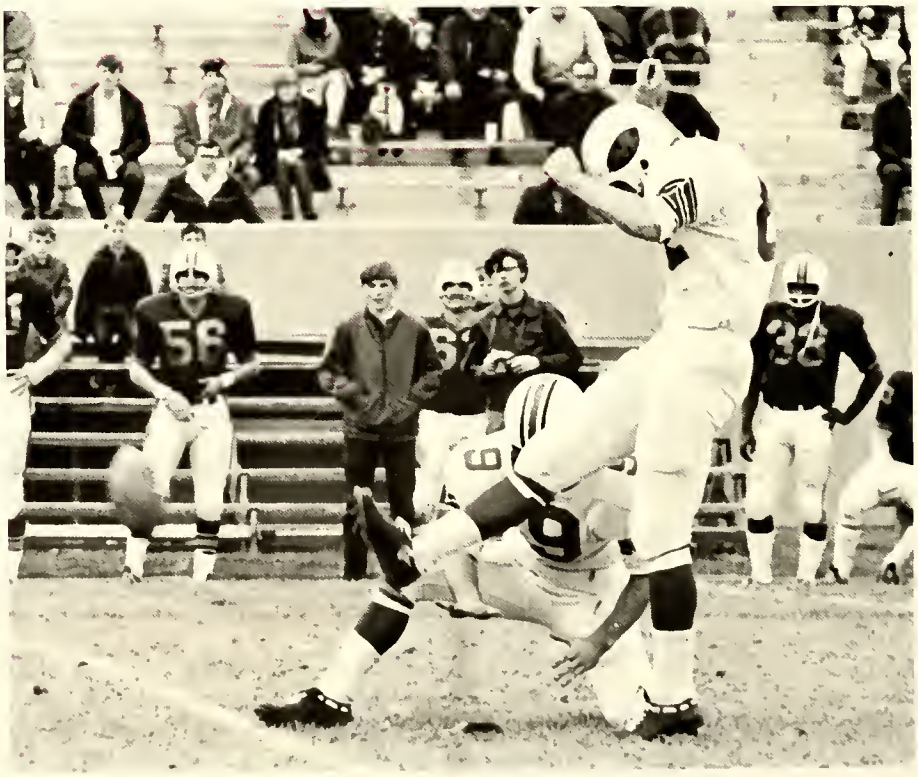

a very good year.

monmouth	*20*	*carleton*	*14*
monmouth	*21*	*st. olaf*	*21*
monmouth	*22*	*cornell*	*6*
monmouth	*18*	*ripon*	*27*
monmouth	*58*	*knox*	*0*
monmouth	*50*	*grinnell*	*0*
monmouth	*37*	*beloit*	*14*
monmouth	*28*	*lawrence*	*7*

promises and spirits were bright—
that night *we knew we'd rule the gridiron,*
we'd own the goal line,
in the morning.

tradition is like a vaccination:

a sensation
(parading feet, beanied bodies, and cheerleaders' voices) more appreciated in the end.

a bit of soul in all of us escaped—

and became our floats.

we were all with them,
our knights in red and white, and they knew it.
running on the field, they carried our hopes
(i have monmouth, 5 to 1 odds, and can cover a twenty)
in their helmets.

homecoming honeys, their tickets were limited, and the rush for last minute (oh, god) dates was on.

sue, our queen, was exquisite, and brought grace to the crown.

we'll always remember the laughter,
we'll always remember our dates,
we'll always remember the music,
we'll always remember.

boogaloo, shing-a-ling (no, klutz, the monkey is out), and so what if you're sweating, smile!

we were in rare form, on a rare night.

would you believe . . .

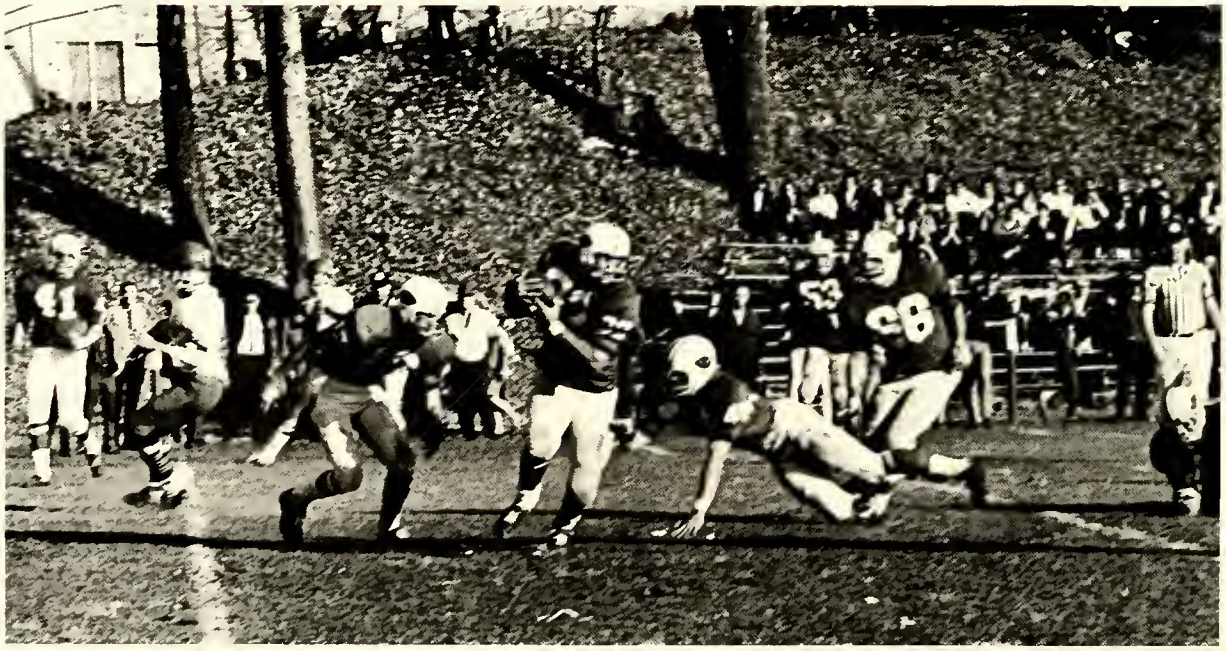

a welcome home . . . 50-0.

red, white, and blue in the face from politics.
dirksen was happy,
those who saw him were happier,
those who chose the river instead were ecstatic.

they showed us how, our female footballers.
it was a game,
not a precise match of people and plays, men and manpower.

'servant of two masters'—
the masque was worn well by our cast,
and our little theatre became grand again.

beauty and poise, mixed . . .

. . . with the inimitable class of bogan . . .

. . . made a wonderful potion.

once again, the class of '69 displayed individual genius, ending not at final curtain.

monmouth	*36*	*st. olaf*	*25*
monmouth	*26*	*cornell*	*29*
monmouth	*26*	*iowa wesleyan*	*29*
monmouth	*18*	*ripon*	*40*
monmouth	*22*	*knox*	*33*
monmouth	*23*	*grinnell*	*32*

'you see, it all started when charlie bet al that he couldn't drink a case of schlitz . . .

surprise.
some of some campus contingents
do do something
sometimes.

outstanding were the reverend harold walker of blackstone ranger fame . . .

. . . and, in her own special way, each sorority woman as she sang to the freshman girls.

another third for wasem's b-ballers

monmouth	81	99	florida presbyterian
monmouth	80	102	st. leo
monmouth	62	83	union
monmouth	85	71	u. of wisconsin (milwaukee)
monmouth	67	74	ripon
monmouth	77	78	lawrence
monmouth	79	80	knox
monmouth	98	79	grinnell
monmouth	81	65	ripon
monmouth	100	76	lawrence
monmouth	70	80	st. olaf
monmouth	76	74	carleton
monmouth	99	73	cornell
monmouth	64	60	beloit
monmouth	70	78	coe
monmouth	85	74	grinnell
monmouth	81	65	knox
monmouth	72	65	cornell
monmouth	76	82	st. olaf
monmouth	64	79	carleton
monmouth	77	58	beloit
monmouth	68	67	coe

RESERVED
SEATS
35
53
33

45

33
54

SCOTS
52
ST. U
43
MONMOUT
33

33

ST. OLAF
45

41
42
31
35
45

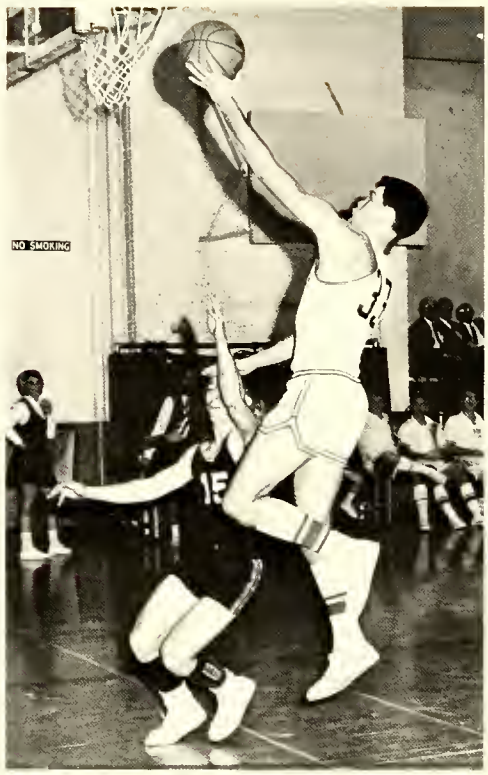
NO SMOKING

SERVED
SEAT
24
35

35
31
42

25
SERVED

a rush . . .
'oh, i just hope that one *of them wants me'*
'she knows *we're the best, but she just won't commit herself'*

. . . for sisterhood . . .

. . . and happiness.

a greek banquet with modern overtones; the skits were right out of burlesque, and everyone 'caught his lunch' so to speak. but it was all in good fun.

winter weekend brought the brothers four and an all-night harold's club. for those who went, an enjoyable, tiring night at the tables.

duncan was king of cards,
and for once our collegiate greed didn't pay off.

neither did a lot of hard work in the music department. some of us tried for london instead of the stars.

second term flush week brought out our resident academic nuts and a few green stamps . . .

. . . but london remained a dream.

a fine third for the swimmers . . .

monmouth	*48*	*grinnell*	*47*
monmouth	*58*	*beloit*	*37*
monmouth	*51*	*u. of iowa*	*63*
monmouth	*62*	*rockford*	*27*
monmouth	*54*	*st. olaf*	*40*
monmouth	*61*	*coe*	*22*
monmouth	*41*	*cornell*	*54*
monmouth	*50*	*carleton*	*45*
monmouth	*49*	*knox*	*46*

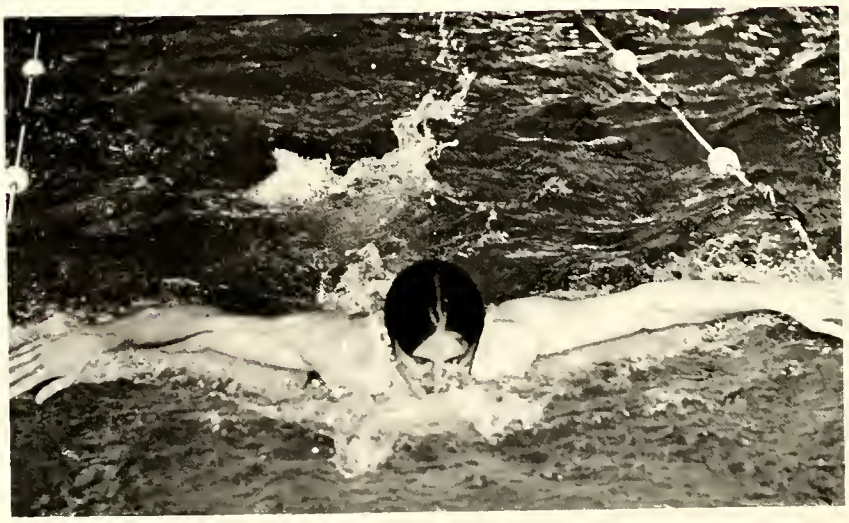

reichow's uglies pretty tough.

our small world stopped momentarily in a french insane asylum with inmates carrying on about revolution pointless "without general copulation."

"not so crazy, man, just some nut up there babbling about this guy in a bathtub and a bunch of oppressed french peasants. she's going to kill the one in the tub."

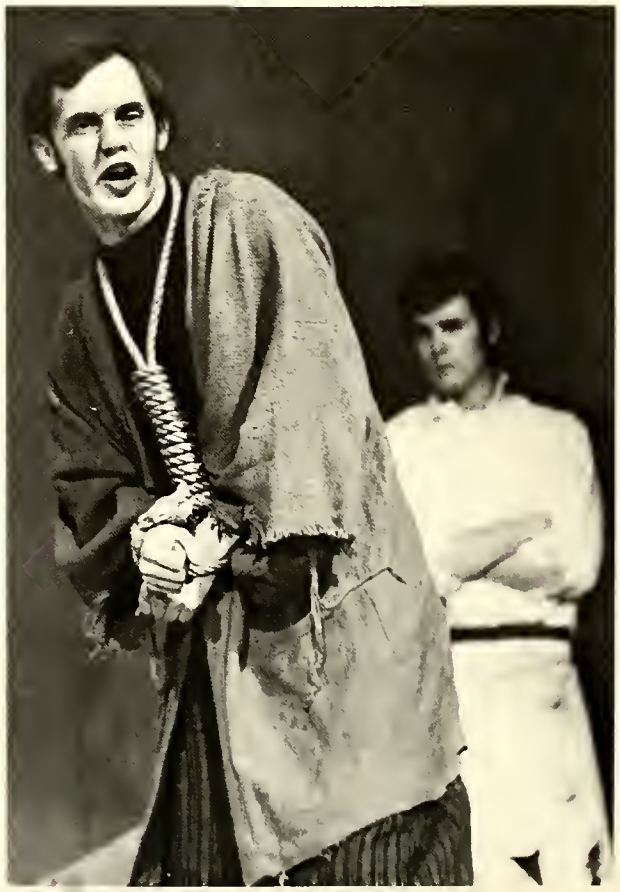

"why do they look so real? they're only talking about revolution and social equality and love and god and pain and life and . . ."

. . . and life. and we chose a student body president from a variety of one candidate. sara and jim will serve their terms, others will sit around, and come next election . . .

london-less, but still going strong —

i'm game, e. j., a joint recital?

soccer —
big sport of the future?

so the union's flooded, this should be part of scot olympics!

BETA PHI

disneyland's got nothing over us.

after a hard day's play
(hats off to the pi phi's and ato's) . . .

. . . we soaked up the buckinghams . . .

. . . and eventually called it a night. scot olympics is alive and well in monmouth.

to the kids the stage held no one but the redtail. reynard allen upstaged wolf, bear, marmot, hedgehog, lion, and crow, and gruneau upstaged the college.

kd mouths dropped open as sig ep walked away with not only musicianship but originality!

the usual blue key and tau pi tappings and the unusual fred rounded off this scots' sing, and we wondered about the judges' auricular senses.

no home track . . .

leads to . . .

a disappointing sixth.

monmouth	*57*	*st. ambrose*	*88*
monmouth	*87*	*knox*	*55*
monmouth	*96*	*cornell*	*48*
monmouth	*92*	*coe*	*52*
monmouth	*70*	*grinnell*	*75*
monmouth	*75*	*iowa wesleyan*	*58*
monmouth	*75*	*coe*	*44*

the monmouth relays
are a success again.

an unforgettable dean,
an unforgettable day,
an unforgettable tribute.

tom railsback and paul powell did college politicians proud.

and the black forum did russell, bond, and adam clayton proud. shoved off our mental derrieres, we actually showed some life: not even a week later the student senate had accosted mccreary's with a boycott and the editor of the oracle had locked horns with the dean of students over "freedoms of speech and the press." yes, monmouth, we have hair.

picasso's got nothing on our senior artists or anything to do with the current redwood shortage on the west coast.

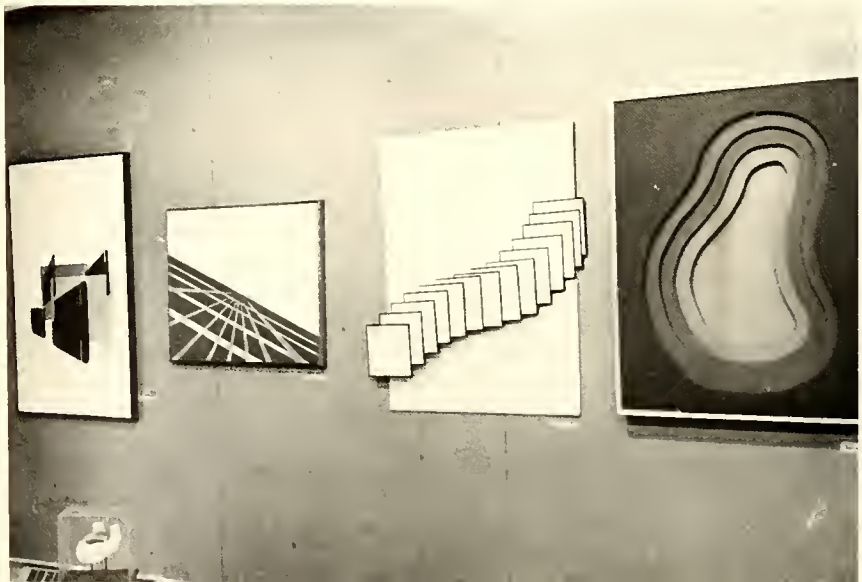

super conference . . .

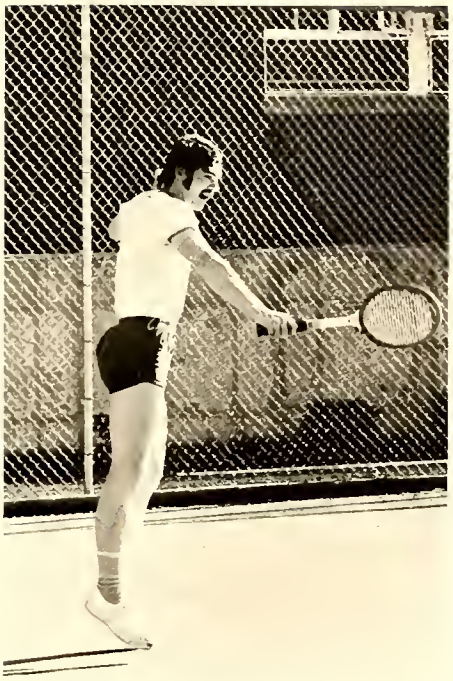

super coach . . .

best finish ever.

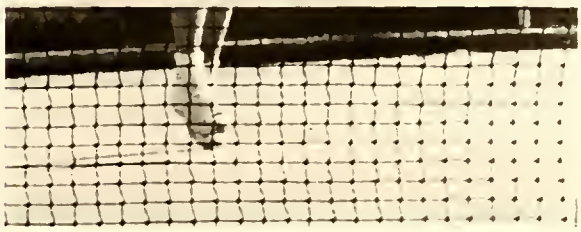

MONMOUTH

7

baseballers second best . . .
again.

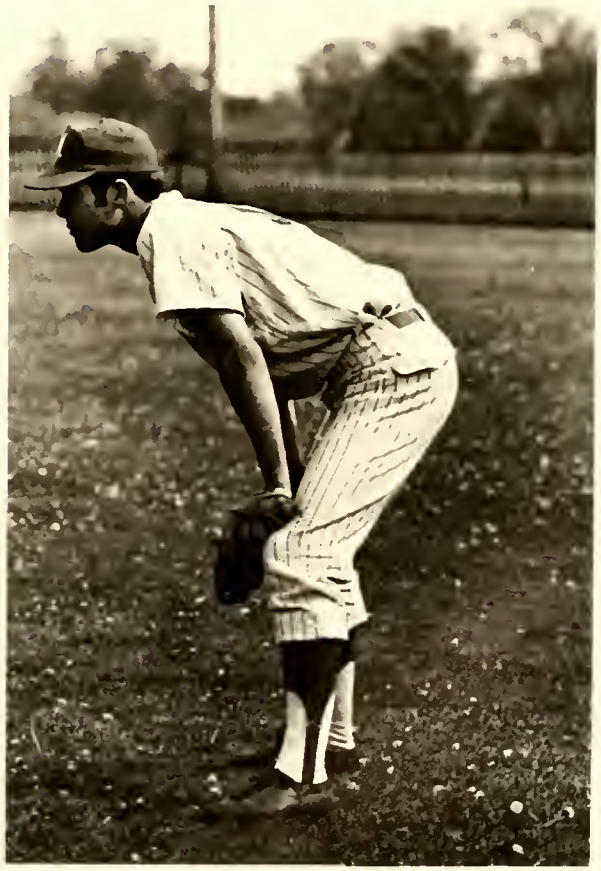

monmouth	0	12	southern illinois u.
monmouth	0	7	southern illinois u.
monmouth	1	7	university of illinois
monmouth	1	3	university of illinois
monmouth	11	5	knox
monmouth	4	0	cornell
monmouth	11	1	coe
monmouth	6	1	grinnell
monmouth	2	1	grinnell
monmouth	3	0	knox
monmouth	3	1	knox
monmouth	2	0	cornell
monmouth	6	1	cornell
monmouth	10	2	western illinois u.
monmouth	4	5	western illinois u.
monmouth	10	8	grinnell

playoffs

monmouth	2	6	st. olaf
monmouth	2	0	st. olaf
monmouth	3	5	st. olaf

mc's official mc finds he must contend with dignitaries from senior class to college to visiting airline presidents . . .

four years too soon — commencement day.

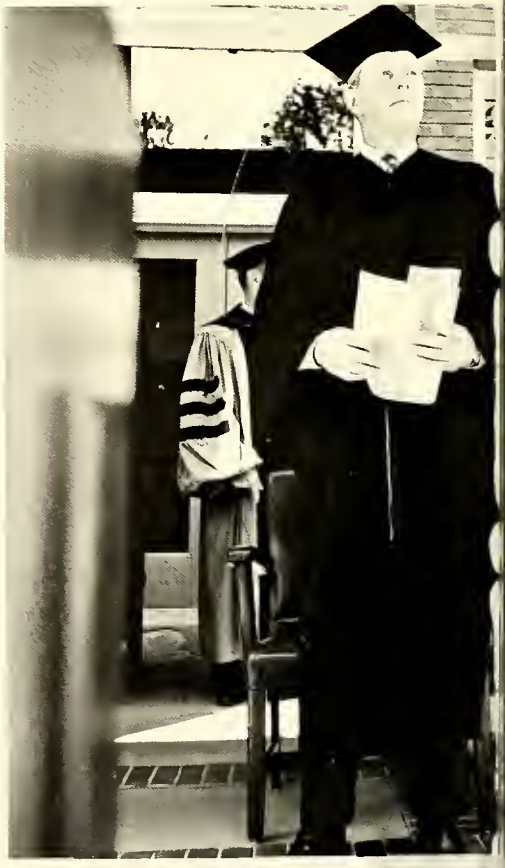

i don't believe it, jack. we're here. we're through. comps, grad recs, gym requirements . . . we're through. it's over. a college degree. and it'll have my name on it.

degrees honoris causa
distinguished alumnus award
doctor emerita
and finally degrees pro merito
bachelor of arts

this is where and how it ends
short
sweet
simple

ends?

NO
STUDENT
PARKING

mugsseniorsadministrati
onfacultyorganizationsg
reekshonorariesteams

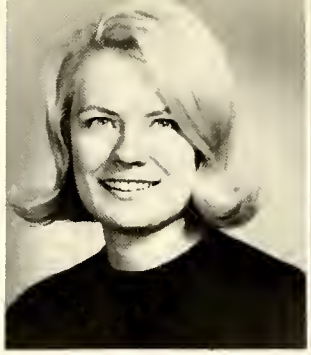

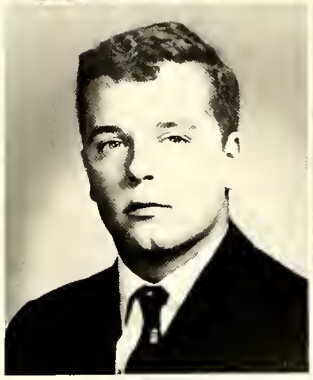

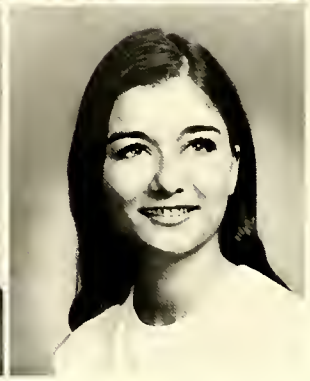

Susan Ainsworth
Kathy Alm
Wm. T. Attwood III

Richard Alcorn
Gregory Alms
Janel Avakian

James Albright
Patricia Anderson
Rossann Baker

Barbara Allen
Carol Askew
Barbara Barnhart

Anders Bastman
James Bedford
Jean Bevan

Robert Beyer
Laurel Biederman
Bruce Birdsell

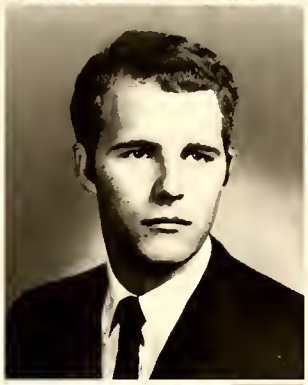

Bruce Blomgren
Thomas Bowden
Rolland Brown

Dennis Bodenchuck
Christopher Bowers
Linda Buch

Lewis Bogan
Grant Brewer
Ronald Bullough

Jo Anne Bonfield
Barbara Brinkhorst
Alice Bunn

Arthur Burdette
Bruce Burlingame
Lynn Campman

Ann Carlson
Sally Carmichael
John Celentano

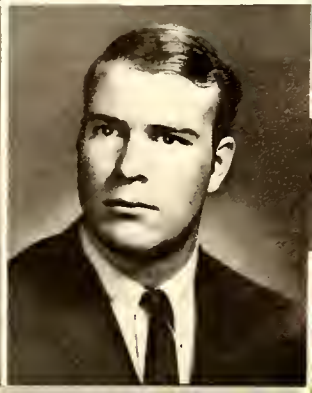

Charles Chappell
Sandra Cheesman
Marjorie Chronister

Glen Clayton
William L. Conley
Edward Cook

Barry Corban
Stafford Davis
Lynn Duffield

Kathryn Coyne
John Davison
Richard Dunlap

Mary Dalziel
Richard DePuy
Richard Eichin

Bruce Danielson
Carl Diehl
William Ellefson

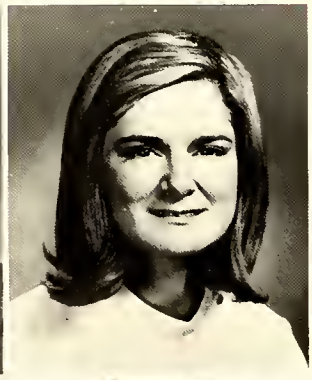

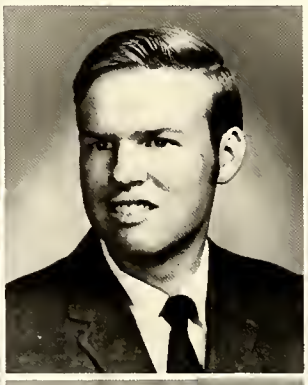

Steven Eykamp
Charles Fabiano
Dennis Faherty

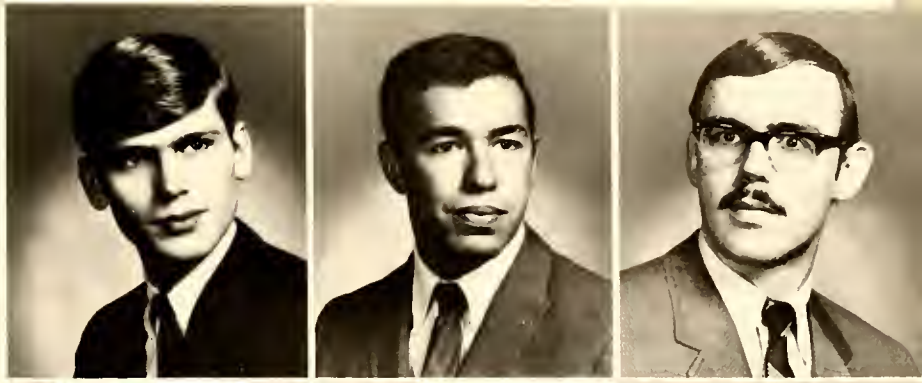

Pamela Fields
Patricia Flagg
Pasquale Fratino

Janice Gabanski
Anne Godfrey
Carolyn Hall

Madelyn Gamwell
Mark Goodman
Alan Hatfield

Jacob Gass
John Grieder
David Henry

Donna Gilbert
Deborah Gruneau
Louis Herrin

Frances Herbsleb
Stephen Hunter
Richard Jagisch

James Hey
Nancy Hurley
John Janks

James Hladnik
Vincent Hurley
Donna Johnston

Christine Hoffstetter
Byron Hurst
Ossie Jordan

Ford C. June III
Rebecca Keefe
Cornelia Kelly

Charles King
Kenneth Kite
Karen Koerper

Douglas Kopecky
Susan LaCroix
Sandra Loesing

Karen Kracht
Paul Landry
David Long

Philip Krick
Frank Lee
Beverly Low

Elise Kuo
Barbara Lehleitner
David Lynch

John MacArthur
Alan Martin
Lynn Martin

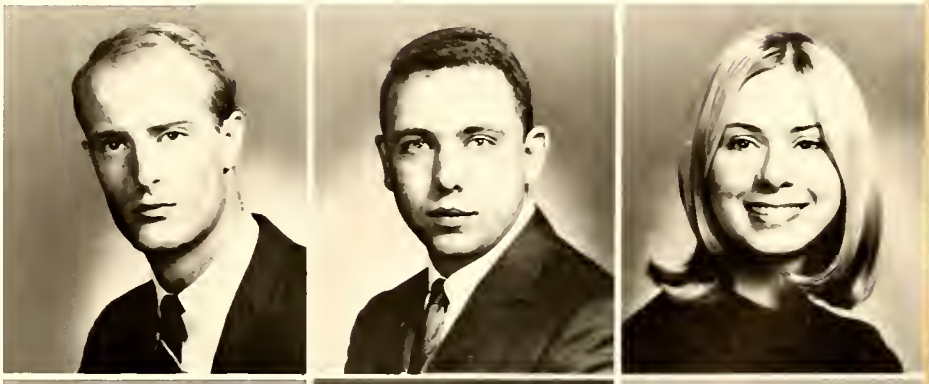

Maryon Martin
Barbara McCormick
Anne McEldowney

Joan Maguire
Christopher McElroy
Lee McGaan

Monica McKig
Peggy Meling
Ellen Merckx

David Merritt
Susan Moylan
Carlton Pate

Jack Miller
Richard Nicholls
Mary Anne Paul

Steven Miller
John Padgett
James Paul

John Moore
Penelope Parry
Margaret Pearce

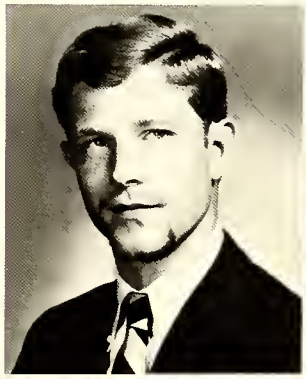

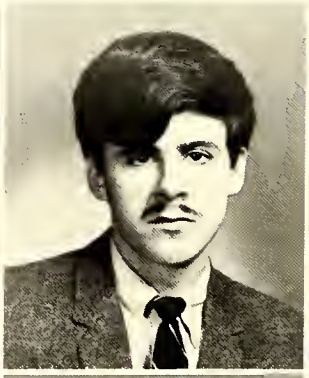

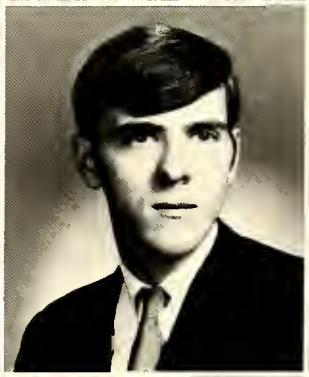

John Perkins
Sally Plummer
Susan Plummer

Helen Pollack
Joyce Quinlivan
Susan Rayniak

Patricia Reid
Robert Rogoff
Peter Sawyer

Joyce Remmert
Elaine Rohlfingsmeyer
James Schoeff

David Reside
Robert Ruch
Helen Schroeder

Carol Riester
Bonnie Salzman
Sandra Sechrest

Linda Secord
Kenneth Stillman
Dwight Tierney

Barbara Sharp
Jane Thompson
Gail Toma

Judith Shauman
Barbara Thorsen
Lorraine Townsend

Jeffrey Stafford
Honore Thynne
William Trent

Judith Trigg
Deanna Tumey
Keith Turman

Charles Turnbough
Carla Turner
Jay Van Cura

Bette Van Natta
John Wall
Gail Wichser

Leigh Vassar
David Ward
Judith Williams

Richard Von Pein
John White
Leslie Williamson

Merikay Waldvogel
Linda Wichert
Robert Winters

president wimpress

hardly a democracy here but we do have a chief executive who takes the time to mix with his constituency, with an attitude other than "no." as commander-in-chief he must venture forth from the cap-and-gown ivy tower to such "unpresidented" places as the styx, japan, and our beloved (happy hour) saga. and sometimes back again . . .

. . . to head an *administration* ready, willing, and able to handle any of the 1350 problems presented it this year.

david fleming
assistant to the president

william crafts
dean of students

frank mckenna
dean of the college

elwood ball
dean of men

jean liedman
dean of women

david hanaman
director of development

gerald mcbride
director of parent and alumni relations

robert winkler

director of the physical plant

len porter
director of public information

glen rankin
director of admissions

john e. nichols
registrar

paul la due
business manager

don kettering, director of placement

robert steller, controller

jay basler
director of men's housing

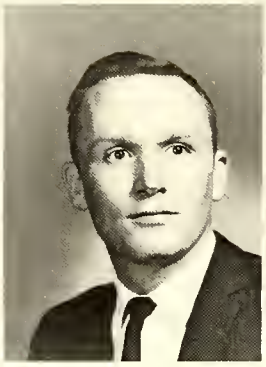

Hank Andrew | John Arrison | Paul Barks | Thomas Beineke | Erika Blaas | Harlow Blum

Grace Boswell | Rupert D. Boswell | Cecil Brett | Robert Buchholz | Vern Pat Butler

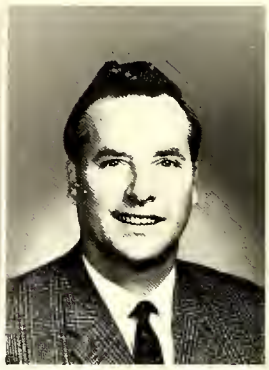

Fern Cramer | Paul Cramer | Mary Crow | Garvin Davenport | Anna Marie Davisson

James DeYoung | Janet DeYoung | Dorothy Donald | David Dunham | David Ehlert | Thomas Fernandez

Bernice Fox

Helene Gann

Tetsuo Harada

Robert Gordon

William Hastings

John Graham

Harris Hauge

Richard Griffiths

James Herbsleb

Martha Hamilton

Peter Hill

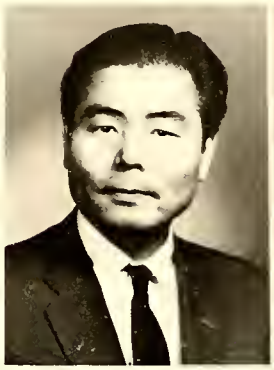

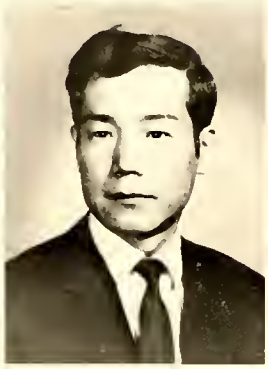

Gloria Hurh

Peter Kloeppel

Won Moo Hurh

Richard Leever

A. Franklin Johnson

Walter Lichtenstein

John Ketterer

Florence Link

Louise Kinzie

Gene Lohrke

Hal Loya

James Mannon
James McAllister
Paul McClanahan
Roy M. McClintock
Bertram McInnis

Jeremy McNamara
Glen Merrill
Laura Moffet
Albert Nicholas
John C. Nichols

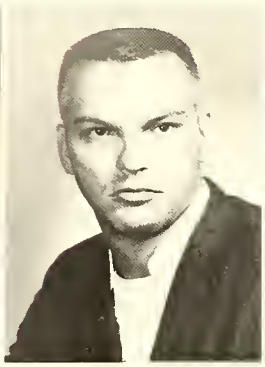

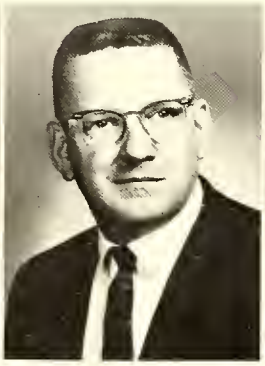

John E. Nichols
Ordell Olson
Philip Page
Edda Prats
Harold Ralston

William Reichow
Adolf Riederer
Momcilo Rosic
Douglas Ross
Madge Sanmann

Benjamin Shawver | Tokihiko Shinoda | Homer Shoemaker | Charles Skov | Rimvydas Sliazas

Morris Smith | Charles Speel | Gordon Spies | Douglas Spitz | Michael Sproston

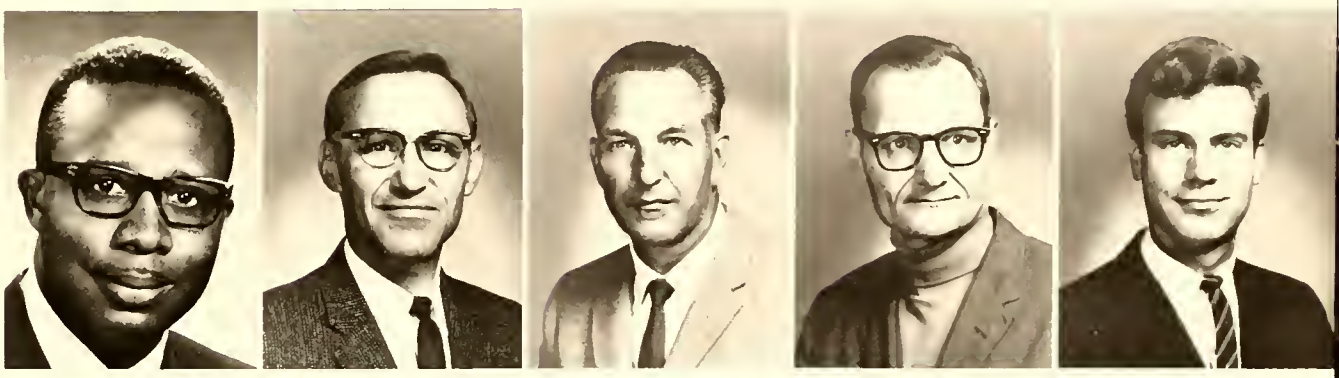

Samuel Thompson | Sylvester Toussaint | William Urban | George Waltershausen | Jim Wasem

Stafford Weeks | Kevin Weidenbaum | Donald Wills | Charles Wingo | Robert Woll

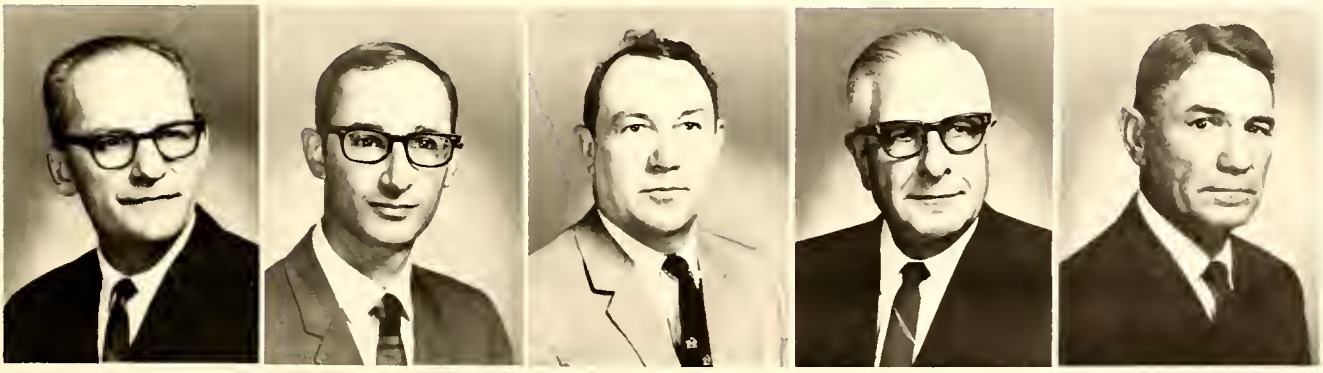

government

student senate

row 1: b. riley, a. landauer, d. albro, j. sherwin, b. litchfield, t. hartridge. row 2: b. hunter, m. brink, d. steffy, w. miller, j. morefield, d. robison, s. wyant, m. du bois. row 3: t. george, r. sturchio, mrs. m. crow, b. bradley, j. baine, b. brush, k. eiserman, w. askew. row 4: j. anderson, r. rosenblum, s. smith, e. little, j. perkins, c. apt, c. brownfield, b. hayhurst, b. carter.

judicial board

b. trevor, m. mc culley, l. cotrone, d. eichin, l. hitchcock, p. cox, d. mc crystal, dr. w. urban. plantiff: d. thorpe. not pictured: s. dawson, mr. g. willhardt, mr. j. arrison.

association of women students

s. campbell, g. dolezal, l. cotrone, c. diessner, m. burgeson, c. hayes, d. mc crystal, c. wade, s. snyder.

panhellenic council

row 1: p. trubeck, l. reed, r. baker, b. trevor, p. pearce. row 2: b. van natta, c. hoffstetter, a. bunn, b. lehleitner, j. quinlivan, c. kelley, b. keefe.

interfraternity council

row 1: m. duffield, j. kle, w. volmer, c. caulkins, g. mavros, s. enke, t. worcester, g. marchuk, r. koch, j. lidbetter. row 2: j. de sollar, b. marchuk, b. litchfield, b. rogoff, m. hochstein, t. di giorgio, a. beety, d. koziol, j. boubelik.

honoraries

eta sigma phi

row 1: k. gardels, e. bradford, m. theisen, l. erdman, b. allen, c. blake. row 2: s. morton, j. petrie, s. bahnick, c. johannsen, l. smoley, k. nelson. row 3: j. davis, h. naylor, b. lee.

b. trent, j. barnes, t. pope.

j. powell, b. allen, t. attwood.

pi gamma mu

k. alm, c. turner, g. alms, s. sechrest, b. allen. not pictured: j. walter, dr. f. mc kenna.

sigma omicron mu

alpha lambda delta

row 1: p. ziegler, l. czajka, a. tsuda. row 2: l. smoley, m. molendy, c. kurtz, m. auliff, l. bass, mrs. f. cramer, e. buchanan, h. sweeney, j. marty, l. munson.

row 1: mr. r. gordon, p. trubeck, s. sechrest, dr. d. donald. row 2: dr. e. guillermo, p. zircher, t. bowden, s. crossey, j. walter.

sigma delta pi

pi kappa delta

row 1: dr. t. fernandez, m. waldvogel, c. wilson, j. liska. row 2: s. seiple, r. macari, b. blomgren, d. tierney. not pictured: p. krick, l. mc gaan, b. hayhurst, g. van horn, d. brown, m. mc kig.

blue key

row 1: g. clayton, s. dawson, k. stillman, s. enke, d. nielsen, l. herrin, l. mc gaan, j. de sollar, j. powell. row 2: b. blomgren, g. alms, d. jackson, b. marchuk, j. moore, d. tierney, j. celentano, s. smith, k. kite, dr. t. fernandez, mr. b. cooksey. row 3: c. june, b. ruch, t. schneider, p. krick, t. di giorgio, a. hatfield, d. koziol, j. boubelik, t. pope, t. hunter, k. waugh, b. trent.

tomahawk

row 1: c. turner, c. ellis, j. jaques. row 2: i. idris, c. bennett, n. hashim. row 3: e. ibrahim, b. sharp, m. denison, n. casper. row 4: t. blew, m. weeks, t. bowden, j. van cura.

beta beta beta

row 1: mr. b. cooksey, l. buch, s. plummer, k. mc laughlin, dr. j. ketterer, dr. r. buchholz. row 2: h. hill, d. filip, l. herrin, d. johnson.

tau pi

b. van natta, s. crossey, b. allen.
j. shauman, k. alm.

alpha xis—
scholarship

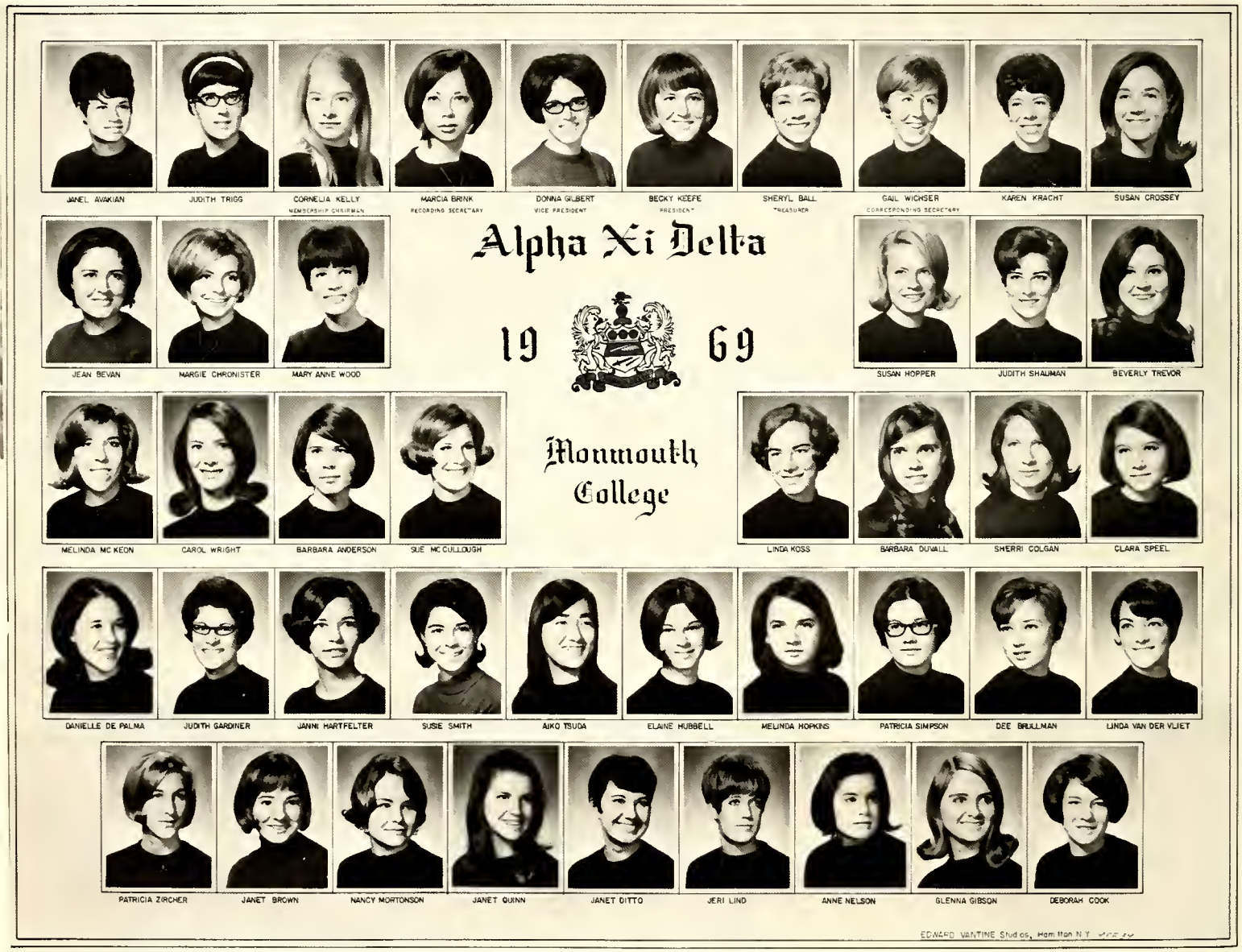

atos—
we don't mess around!

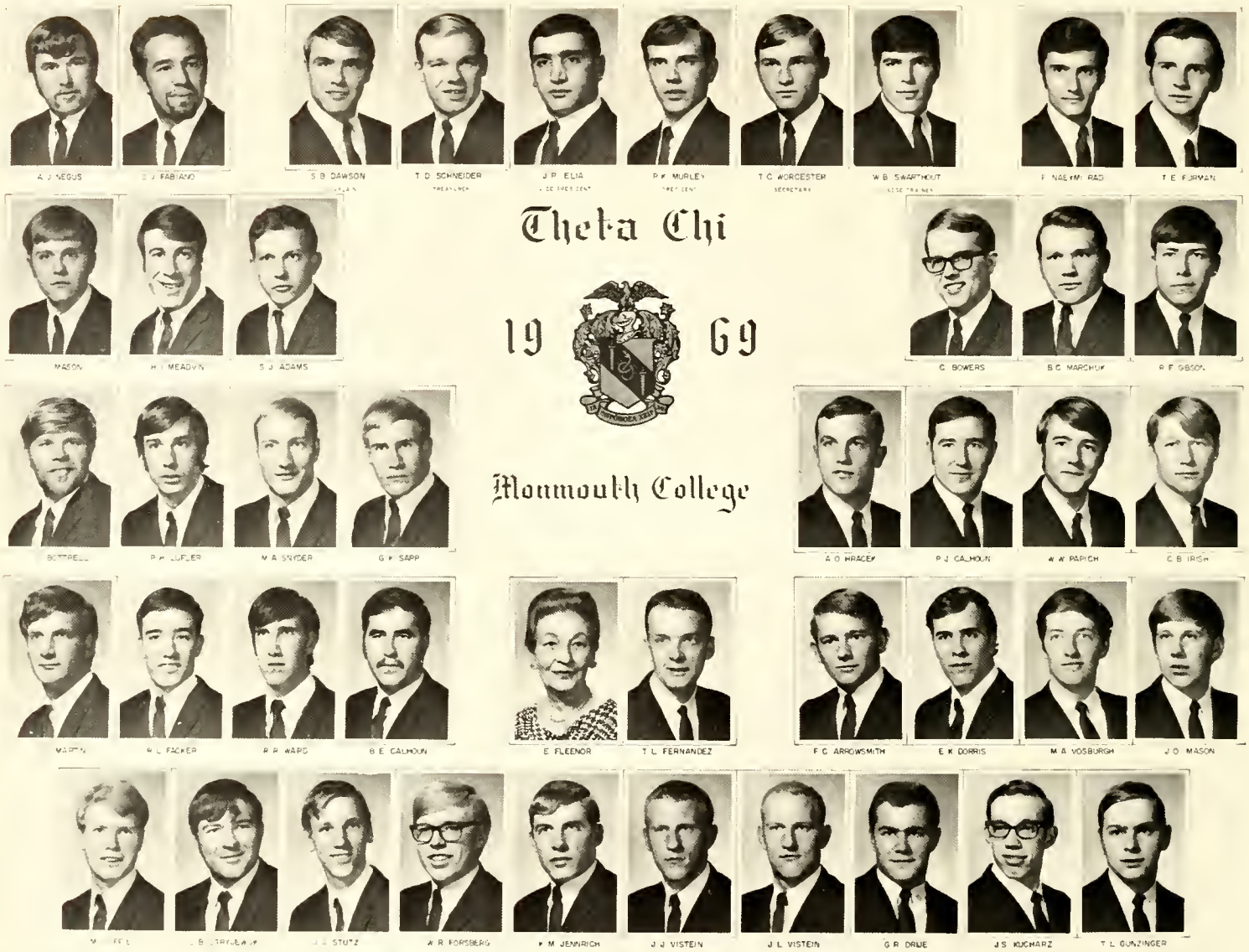

theta chis—
sports their main claim to fame

sue holland, beta pi's sweetheart

kds—

pledge classes—

casts of thousands

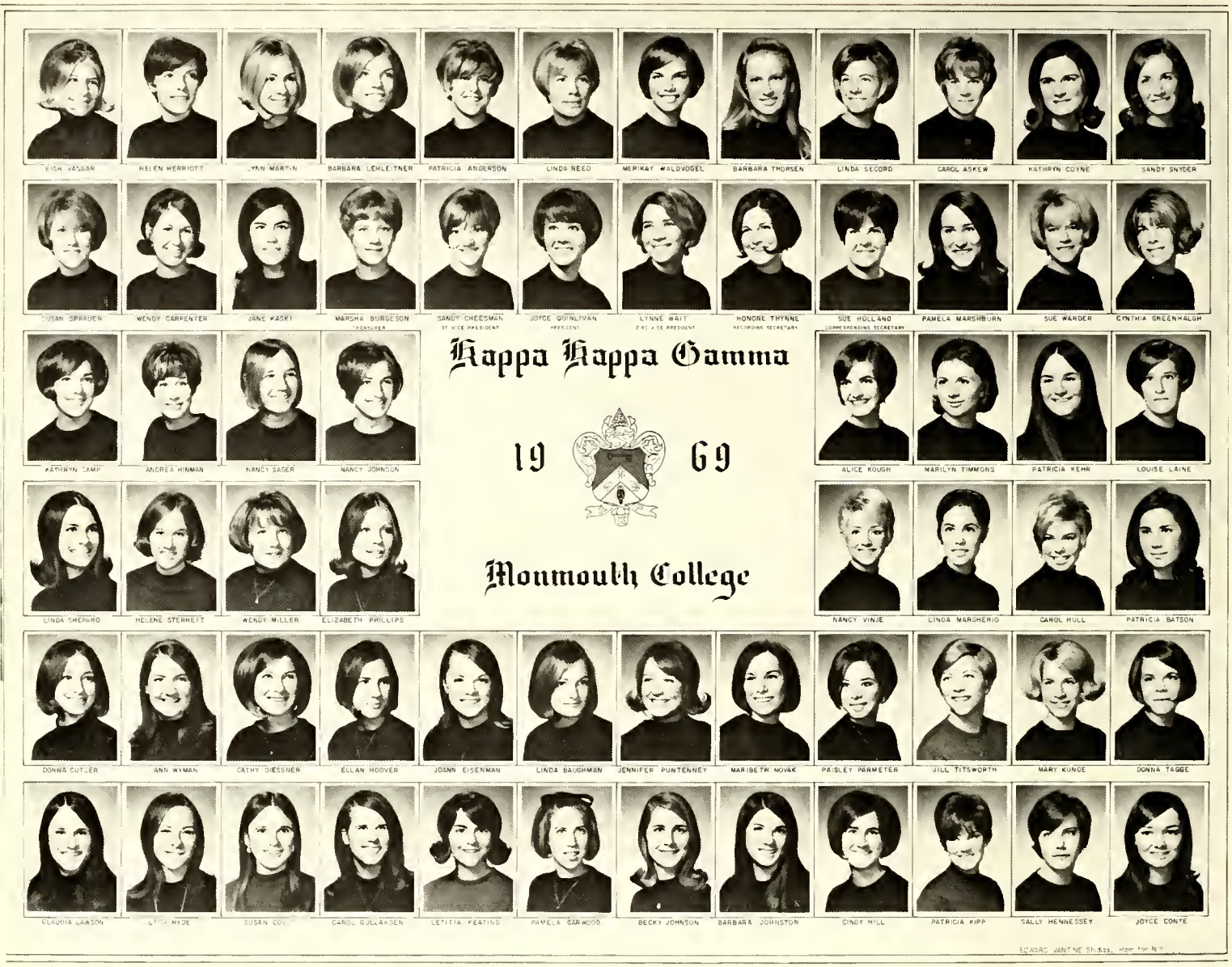

kkgs—

aphrodite's favorites

pi phis—

'69 scot olympic champs

saes—

laveliers infiltrating the east side of the campus

sig eps—

music, scholarship, drama, etc., etc., etc., . . .

sweetheart nancy riemers is a sophomore at illinois state university at normal.

tekes—

no reluctance to take a stand on campus issues in this house

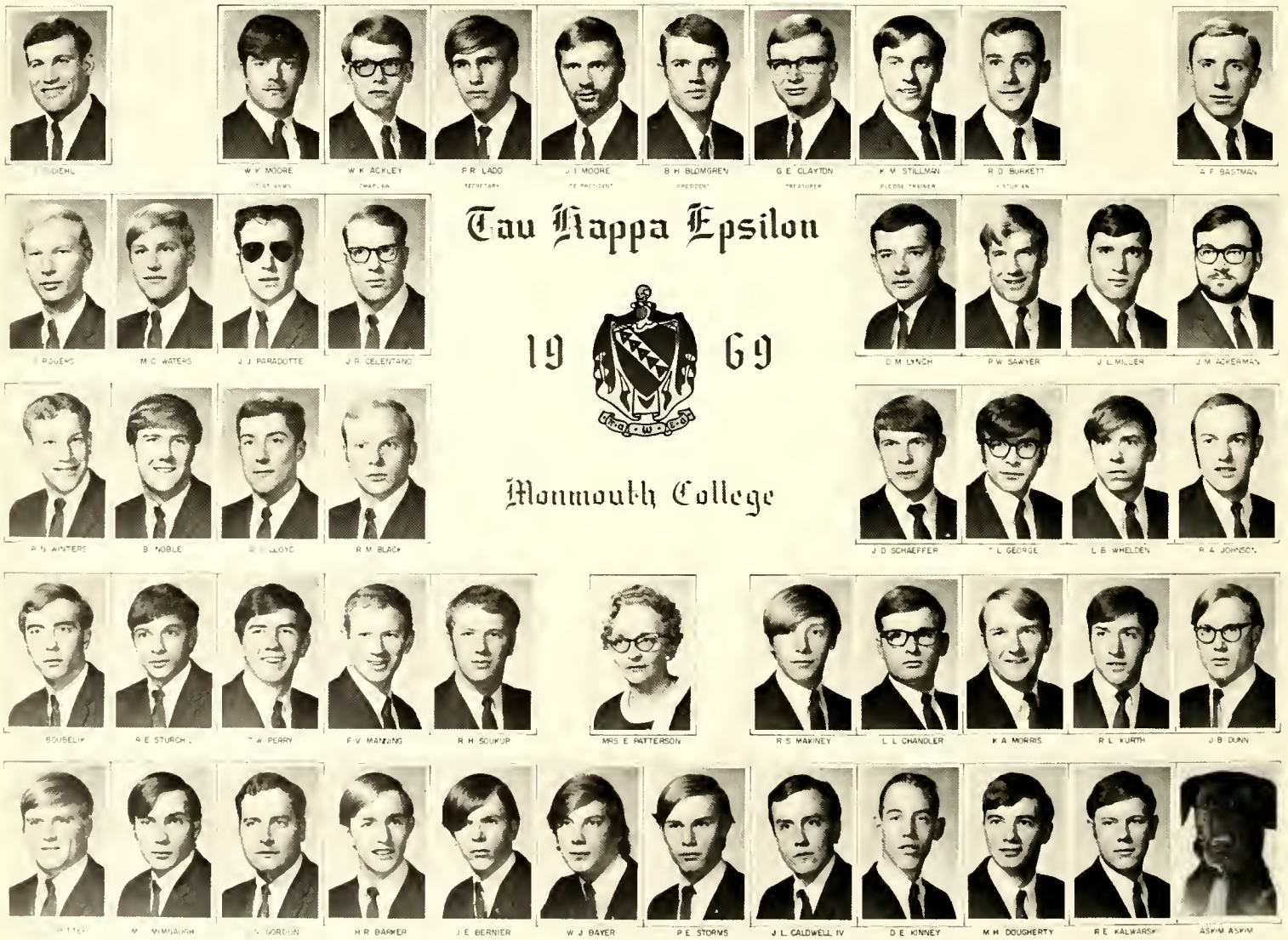

Tau Kappa Epsilon

19 69

Monmouth College

phi eps—pep—
one year old and going national

phi epsilon phi

row 1: l. schlesinger, m. mc grath, t. mogan. row 2: r. rogoff, duchess of danesbrook, w. volmer. row 3: s. eykamp, m. katz, c. wolters, m. hochstein, g. iverson, m. witte, r. henle.

piper

c. june
c. askew

communications board

m. brink
c. june
l. porter, m. du bois, a. landauer, mr. j. l. de young, l. mc gaan, j. grieder, c. askew, e. dorris.

communications

oracle

b. fritzke, b. hayhurst, c. heaton, m. vosburgh, p. cohen, c. carpenter, d. sparks, b. roggeveen, c. brownfield.

m. brink

p. krick

p. meyer

d. cook

w. morris

d. de palma

student speakers bureau

row 1: b. blomgren, m. waldvogel, r. fuess, u. manandhar. row 2: r. macari, dr. t. fernandez, d. watkins, t. bowden. not pictured: m. mc kig, g. dent, m. stauth, c. june, j. cook.

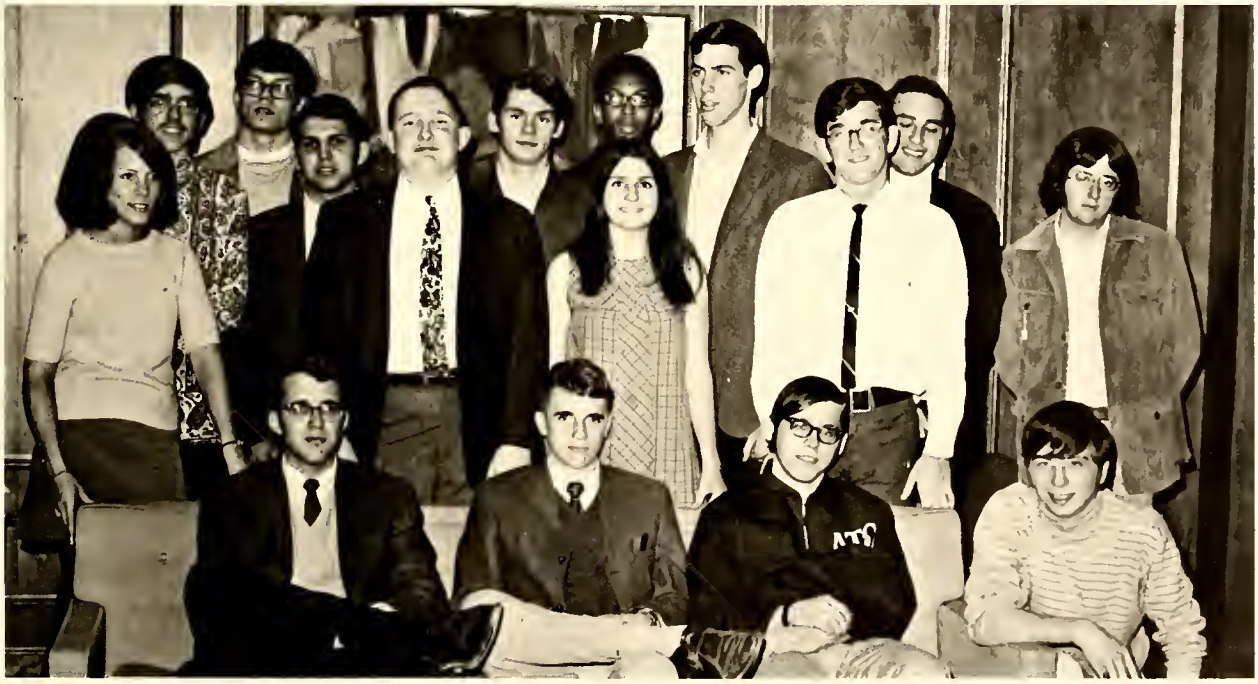

row 1: r. carter, b. mabuce, t. thomas, r. wold. row 2: m. durland, j. mc kinney, c. audet, d. roche. row 3: s. szabo, p. williams, j. pfautz, b. prescott, r. anderson, c. barnes, p. cohen, t. farmer. not pictured: d. fowler, l. helton, m. ganis, b. blomgren, l. mc gaan, l. phillips, r. rosenblum, d. hepple, p. leverenz, h. sumner, r. baker, e. greene, s. keithly, c. brooks, a. nelson, c. clark.

f. goodwin, s. adams
e. j. gardner, v. hagenstein, s. ball
p. young, l. bernhart
c. brooks, mr. p. hill

sound of five

j. puntenney, b. mullis, m. robb, t. kauzlarich
h. sterrett, b. du vall

highland dancers

d. beste, a. mays, t. naylor, j. anderson
c. brooks d. trent
w. schlager, d. crone, d. beard, b. ackerman
j. de weese c. berg
mr. p. hill
p. johnston j. petrie

swinging scots

music

b. danielson
j. kwakenat
b. fullerton
b. lee
r. simons

t. blanchard

p. will
b. sturgeon
c. gardels
m. hirsch
m. theisen

highlanders

row 1: mr. r. griffiths, c. kelley, j. titsworth, a. tsuda, v. hagenstein, p. marra, c. gullakson, b. keefe, s. ball, l. kahler, c. clark. row 2: j. quinlivan, s. wright, c. ellis, n. peterson, m. auliff, c. lindquist, l. bass, e. j. gardner, t. waldo, j. eisenman. row 3: t. bowden, f. goodwin, t. pope, g. aprati, t. brown, f. welch, m. jahnel, w. banwell. row 4: b. fullerton, b. litchfield, g. young, s. adams, j. fort, h. brisske. pianist: s. mc cullough.

choir

football

coach j. wasem, b. facker, b. j. lange, r. almstedt, g. patterson, t. lee, asst. coach b. woll
b. cowan, d. campbell, h. king, j. schoeff, b. toneman, j. geittman.

cross country

row 1: t. lombardo, b. swarthout, c. fabiano, o. jordan, a. hatfield, t. schneider, j. stafford, r. beyer, g. lirakis. row 2: g. poeltler, t. sassatelli, j. elia, l. motzer, s. dawson, g. sapp, c. corle, m. snyder, d. cleland, asst. coach b. woll. row 3: manager b. michael, j. hunt, g. marchuk, r. st. george, m. farmer, j. lidbetter, g. way, b. stotlar, b. marchuk, j. fillman. row 4: coach b. reichow, r. downs, t. negus, j. leuthner, f. wollrab, m. shoff, k. eiserman, t. lee, s. dawson, j. koziol, asst. coach j. wasem, asst. coach b. tucker.

basketball

sports

h. fell, k. schuyler, m. kelley, j. edmonds, e. ryan, g. mavros
k. kite

varsity wrestling

manager d. kopecky, captain r. jagisch, j. white, c. caulkins, j. hey, g. gilson, c. corle, g. sapp, b. stotlar, coach b. reichow.

track

c. corle, t. hunter, s. brokaw
g. way, h. fell, e. ryan
p. vlasis, j. teach, k. kite, t. bathrick

r. williams, c. patterson, m. calvin, z. caulkins.

frosh wrestling

baseball

row 1: coach j. wasem, c. schacht, d. nielsen, s. scherrer, j. hladnik, t. henderson, r. bullough, r. downs, d. de puy. row 2: j. powell, r. pim, t. lee, r. carlstedt, b. j. lange, b. corban, b. stotlar, p. calhoun, w. cornell, k. eiserman.

row 1: m. galusha, p. meyer, s. mc cullough, n. schiever, s. collier, e. shorten. row 2: m. richter, j. anderson, s. swanson, p. zircher, p. kite, b. helmick, c. mayer, s. campbell, m. shaughnessy. row 3: c. wilson, l. larsen, j. quinn, m. denison, n. mortonson, k. yamas.

pep club

m club

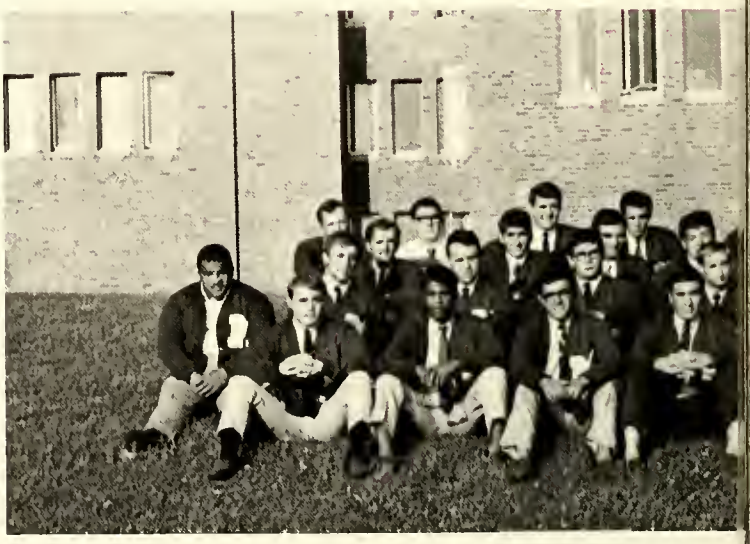

row 1: s. dawson, j. white, g. mavros, b. facker, g. clayton. row 2: o. jordan, a. bastman, a. martin, c. corle, r. jagisch, t. poeltler, d. jackson. row 3: p. krick, c. apt, k. kite, d. lloyd, c. diehl, a. hatfield. row 4: j. slater, b. farr, t. hunter, e. ryan, b. j. lange.

s. rayniak

b. west l. erdman

s. snyder s. cheesman

cheerleaders

wra

s. colgan, s. carberry j. lind, m. campbell

dolphins

row 1: p. kite, d. hook, s. wallace, g. phillips, s. rayniak. row 2: c. mayer, b. sharp, b. puck, e. arkis, g. deu pree. row 3: mrs. m. fleming, b. laine, c. congdon, j. quinn. not pictured: h. dutton, d. berles, l. wagner, s. larkin.

orchesis

c. boyd, m. dawson, m. kunde, s. campbell
g. ericson, l. erdman
c. blake

i n t special r e s t

acs

d. lindblad, g. alms, dr. b. jones, dr. d. dunham, p. will, dr. t. beineke, l. walsh, m. goodman, t. hunter, c. turnbough, dr. p. barks, b. ellefson, r. simons.

international club

row 1: n. hashim, a. tsuda, k. krantz, p. meyer, y. obara. row 2: c. ellis, r. matthews, i. idris, c. speel, m. denison. row 3: m. shinoda, d. frank, d. tutch, a. porowski, m. tanaka. row 4: s. ubaldi, k. burke, b. prindeville, u. manandhar, d. lewis. not pictured: miss f. link, dr. r. mc clintock, sponsors.

german club

row 1: j. sherwin, h. brisske. row 2: j. hayes, j. buck, j. albright, j. lind, b. leskanich, m. novak. row 3: dr. e. blaas, p. meyer, l. walsh, j. marty, k. koerper, m. mc kig, p. davis, n. casper, dr. r. sliazas. row 4: t. stevenson, r. ruether, m. palmer.

spanish club

row 1: s. covic, l. biederman, s. crothers, s. smith, p. zircher, dr. d. donald, dr. e. guillermo. row 2: mr. r. gordon, e. little, t. bowden.

crimson masque

h. sweeney, d. schramm, j. moore, d. gruenau.

b. werner, s. dowds, j. ackerman, n. lopez, t. bowden, d. tierney, c. wilson, j. moore, s. smith, g. toma, c. june, d. gruenau, d. allen, e. o'conner, m. brink, p. renick, b. heller.

d. schramm, d. ward, p. garwood, l. hitchcock, b. werner.

not pictured: b. blomgren, s. godfrey, l. campman, c. wilson, d. fowler, s. frasheur, c. brooks, l. helton, j. anderson, s. mc cullough, c. riester, l. reed, c. amos, d. arthur, j. brunstrum, d. faherty, c. hoffstetter, d. lynch, k. mc laughlin, c. pate, g. phillips, j. wall, p. fratino, j. didier, f. biedenstein, r. biedenstein, p. davis, c. clark, e. merckx, a. nelson, d. slavin, c. turner, h. pollack, j. hill, l. bogan, g. zara, g. stone, s. la croix, j. liska, t. skier, mr. j. de young.

college republicans

p. meyer, e. bradford, r. wold, c. knuepfer, s. szabo, c. patterson.

hillel club

l. schlesinger, m. hirsch, d. lewis, j. spitzer, r. rogoff.

hear ye, therefore, my state of the ravelings address to the nation. being neither a speech nor a government major (oratory is not my bag), i merely humbly and conventionally thank all those who have been of help in this large though comparatively minor endeavor, and curse those who blocked me at many turns (epitaphs page 17).

wes morris — thanks for your literary efforts, or i'd never have gotten the copy written; pat meyer — the organizations section and its long hours are to your credit; phil krick — this year we have football scores even though we never did find the swimming team picture; monmouth — it's been real . . .;

those displeased with this book — why was your application not among the whole one received by the communications board for the editorship of the 1970 ravelings?

marcia brink

index

ackerman, bruce 144
ackerman, john m. 138, 156
ackley, william k 138
adams, stephen j. 132, 144, 145
albright, james w. 102, 131, 154
albro, donald k 122, 137
alcorn, richard s. 102
allen, barbara j 102, 125, 126, 129
allen, david k 137, 156
alm, kathleen e. 104, 126, 129
alms, gregory r 102, 126, 128, 153
almstedt, richard h. 147
amos, carolyn l. 157
anderson, barbara 130
anderson, gail h. 133
anderson, james d. 122, 136
anderson, judith l 144, 150, 157
anderson, patricia l. 102, 134
anderson, peter n. 136
anderson, richard t., jr 143
andrew, mr hank 118
aprati, gabe allen 137, 145
apt, clayton s. 122, 137, 150
arkis, ellen s. 133, 152
arrison, mr. john d. 118, 123
arrowsmith, frederick 132
arthur, donna s 157
askew, carol 102, 134, 140
askew, willard w 122
askim, askim 138
attwood, william e. III 102, 125, 136
audet, carmen 143
aulift, mary l. 126, 145
avakian, janel a. 102, 130

bahnick, susan m. 125
baine, james d 122
baker, rossann 102, 124, 135, 143
ball, mr elwood 115
ball, sheryl a. 130, 144, 145
banwell, wayne a. 145
barker, howard r. 138
barks, dr. paul allan 118, 153
barnes, charles p. 143
barnes, jennifer e. 125, 133
barnhart, barbara j 102
basler, mr. jay c. 117
bass, linnea m. 126, 145
bastman, anders f 102, 138, 150
bathrick, thomas p. 148
batson, patricia a. 134
baughman, linda e. 134
bayer, william j. 138
beard, donald 144
bedford, james t. 102
beety, albert b. 124, 131
behrens, roger h. 131
beineke, dr thomas a 118, 153
bencini, william k 131
bennett, clarke w. 128
berg, charles e. 136, 144
berles, deborah j 152
bernhart, linda 144
bernier, james e. 138
beste, richard w 144
bevan, linda jean 102, 130
beyer, robert w. 102, 146
biedenstein, frances s. 157
biedenstein, rosemary 157
biederman, laurel j. 102, 135, 154
birdsell, bruce e. 102, 137
blaas, dr erika 118, 154
black, robert m. 138
blake, catherine l. 125, 133, 152
blanchard, frank 144
blew, tony r. 128
blomgren, bruce h. 103, 127, 128, 138, 143, 157
bluder, william r. 136
blum, rar harlow b. 118
bodenchuk, dennis 103
oogan, lewis f. 103, 137, 157
bogden, david s. 137
bonfield, jo anne 103, 135
boomsma, cathy 133
boozer 131
bosshard, marsha a. 133
boswell, dr grace 118
boswell, dr r dean, jr. 118
bottrell, david 132
boubelik, cathy a. 135
boubelik, john c. 124, 128, 138
brett, dr cecil c. 118
button, helen b. 152
bowden, thomas r 103, 127, 128, 143, 145, 154, 156
bowers, christopher d. 103, 132
boyd, christine m. 152
bradford, elaine f 125, 157
bradley, brinda b. 122
branda, james e. 137
brenneman, lauren 135
breuer, grant w. 103
brink, marcia b. 122, 130, 140, 142, 156
brinkhorst, barbara a. 103
brisske, heinz 137, 145, 154
brokaw, steven 148
brooks, chris 143, 144, 157
brooks, dale l. 131
brown, dan g. 127
brown, janet 130
brown, nestor III 137, 145
brown, rolland 103
brownfield, clark 122, 141
brullman, dee j. 130
bruno, roseann 133
brunstrum, julie m. 157
brunswick, jay s. 137
brush, charles b. III 122
buch, linda r. 103, 129
buchanan, elvira a. 126
buchholz, dr robert h. 118, 129
buck, julie a. 133, 154
bullough, ronald b 103, 136, 149
burdette, arthur l. 103, 136
burgeson, marsha a 123, 134
burke, kristine a 155
burkett, richard d 138
burlingame, bruce g 103
butler, the rev vern pat 118
byrnes, david j 131

caldwell, james l. 138
calhoun, patrick j 132, 149
calhoun, robert e 132
calvin, michael b. 149
camp, kathryn m. 134
campbell, donald l. 131, 147
campbell, marsha j 151
campbell, sydney 123, 150, 152
campman, lynn s. 103, 157
carberry, susan a. 151
carlson, ann 103
carlstedt, raymond e 131, 149
carmichael, sally a 103, 135, 152
carpenter, craig b 141
carpenter, wendy e. 134
carter, robert e. 122, 143
caruso, brian william 131
casper, nancy 128, 154
caulkins, charles 124, 136, 148
caulkins, zackary 136, 149
celentano, john r 103, 128, 138
chandler, linus 138
chappell, charles c. 104
cheeseman, sandra l 104, 134, 151
chisholm, joan alison 135
chrisler, james l. 131
chronister, marjorie l. 104, 130
clark, ann c 143, 145, 157
clayton, glenn e 104, 128, 138, 150
cleland, don 146
cohen, philip a 141, 143
colgan, sherri l. 130, 151
collet, alan e. 137
collier, sarah s 133, 150
congdon, bradley s 137
congdon, cheryl s 133, 152
conley, william l. 104
connell, david a 137
conte, joyce e 134
cook, deborah j. 130, 142
cook, edward 104
cook, john a. 143
cooksey, mr. ben f 128, 129
corban, barry w 104, 137, 149
corle, charley 146, 148, 150
corn, richard l. 131
cornell, warren w 131, 149
cotrone, linda s. 123
covic, susan j. 134, 154
cowan, bernel 147
cox, peggy l. 123
cramer, mrs. fern 118, 126
cramer, mr paul 118
crafts, mr. william b 114
crawford, karen e 135
crone, robert d 137, 144
crossey, susan c 127, 129, 130
crothers, sandra a 154
crow, mrs. mary b 118, 122
cullen, richard l., jr 131
culver, benson r. 136
cutler, donna l. 134
czajka, linda a 126

dagenais, douglas a 131
dalziel, mary c. 104
danesbrook, duchess of 129
daniel, william s. 137
danielson, bruce e. 104, 144
davenport, dr f garvin 118
davey, richard w 131
davis, dean l. 136
davis, jon w. 125
davis, paula 154, 157
davis, stafford b. 104
davison, john a 104
davisson, miss anna marie 118
dawson, marietta 152
dawson, stanley b 132, 146, 150
dawson, stephen 123, 128, 146, 150
de journo, jacques v 131
denison, mary v. 128, 150, 155
densky, iris 133
dent, garry o. 137, 143
de palma, mary d. 130, 142
de puy, richard l. 104, 137, 149
de sollar, joseph a 124, 128, 136
deu pree, virginia a 133, 152
de weese, j. 144
dew, lyndea 133
dewar, marcia c. 135
de young, mr. james l. 118, 140, 157
de young, mrs janet 118
de young, peter 136
dickey, robert w. 137
didier, jean 157
diehl, carl d 104, 138, 150
diessner, cathy 123, 134
di giorgio, marco t. 124, 128, 137
ditto, janet l. 130
dodge, nancy p. 133
dolezal, alison g 123
donald, dr. dorothy 118, 127, 154
donovan, daniel e 131
dorris, edward keith 132, 140
dougherty, mark h. 138
dowds, susan l. 156
downey, james a 131
downs, ronald c 131, 146, 149
drye, gregg r 132
du bois, mary n. 122, 135, 140
duffield, lynn e 104, 133
duffield, mark 124, 132
dunham, dr. david e 118, 153
dunlap, richard b. 104
dunn, john b 138
durland, marta r. 135, 143
du vall, barbara lee 130, 144

edmonds, john p. 131, 146
edwards, judy ann 135
ehlert, mr. david 118
ehrenberg, sara e 135
eichin, richard p 104, 123
eilers, steven h. 136
eisenman, joann 134, 145
eiserman, kenneth a 122, 131, 146, 149
elia, john r 132, 146
elletson, william l 104 137, 153
elliott, john t. 137
ellis, carolyn 128, 145, 155
enke, steven e 124, 128, 137
erdman, leeta l. 125, 151, 152
ericson, gayle a. 152
ewing, m. jennifer 133
eykamp, steven m. 105, 139

fabiano, charles j 105, 132, 146
facker, robert l., jr. 132, 147, 150
faherty, dennis k 105, 157
faris, sally 135
farmer, michael a 146
farmer, thomas g. 143
farr, william c 137, 150
fell, henry r 146, 148
fenn, elizabeth h. 133
fernandez, dr. thomas 118, 127, 128, 132, 143
fields, pam 105
filip, daniel s 129, 137
fillman, joseph dean 146
flagg, patricia e. 105
fleenor, mrs. e. 132
fleming, mr. david 113
fleming, mrs. mary 152
flynn, nancy a 135
foote, serena m. 133
forsberg, wayne r 132
fort, jeffrey c 137, 145
fowler, daniel m. 137, 143, 157
fox, miss bernice l. 119
frank, donna w 155
frasheur, stephen 157
fratino, pasquale j. 105, 157
frazier, cynthia b. 135
fritzke, bernhardt c 141
fuess, roderick l., jr. 142
fullerton, robert a 144, 145
furman, terence e. 132

gabanski, janice l. 105
galusha, mary a 135, 150
gamwell, madelyn w 105, 135
ganis, matthew f 143
gann, miss helene l. 119
gardels, kathryn 125, 144
gardiner, judith r. 130
gardner, ellen j. 133, 144, 145
garwood, pamela w 134 157
gass, jacob h. 105
gerttman, john k 147
gentile, robert 131
george, terry l. 122, 138
gibson, glenna f 130
gibson, ronald l 132
gilbert, donna r. 105, 130
gilson, george t. 148
godfrey, ann k 105, 133
godfrey, sherry l 157
goodman, mark m. 105, 153
goodwin, frank h 136, 144, 145
goodwin, michael j 137
gordon, david s. 138
gordon, mr. robert a 119, 127, 154
graham, mr john c. 119
grassinger, robin 137
greene, christopher e 143
greenhalgh, cynthia a 134
grieder, john g 105, 140
griffiths, mr. richard 119, 145
gruenau, deborah s 105, 156
guillermo, dr edenia 127, 154
gullaksen, carol j. 134, 145
gullion, jennifer s. 133
gunzinger, terry l. 132

hagen, nelson m. 137
hagenstein, valerie l. 144, 145
hall, carolyn r 105
hamil, margaret 135
hamilton, constance s. 135
hamilton, mrs martha 119
hanaman, mr. david 116
hanson, richard g. 137
harada, mr tetsuo 119
hartfelter, janith 130
hartridge, theodore a 122, 137
hashim, mohd nasir bin 128, 155
hastings, mr. william m. 119
hatfield, alan b 105, 128, 137, 146, 150
hauge, mr. harris 119
havens, miriam 135
hayes, cathryn a. 123
hayes, janet 154
hayhurst, william, jr. 122, 127, 141
heaton, christine m. 141
heller, betsy ann 135, 156
helmick, barbara a 150
helton, lon j. 137, 143, 157
henderson, terry a 149
henle, richard f 139
hennessey, sally e 134
henry, david l. 105
hepple, david c. 143
herbsleb, frances a 106
herbsleb, mr james r 119
herrin, louis a 105, 128, 129, 136
schroeder, helen l. 109, 134
hertz, pamela h 135
hey, james o., jr 106, 148
hill, cindy j 134
hill, daniel j 157
hill, howard d 129, 131
hill, mr peter 119, 144
hinman, andrea j 134
hirsch, maynard g 144, 157
hitchcock, lawrence 123, 157
hladnik, james w 106, 149
hochstein, michael 124, 139
hode, richard j 131
hoenk robert h. 131
hollstetter, christine 106, 124 133, 157
hofman, jon r 136
holland, susan a 132, 134
holt, christine a 135
hook, deborah s 152
hoover, ellan 134
hopkins, melinda a 130
ainsworth, susan h. 102, 130
hracek, alan o 132
hubbell, elaine 130
huber, molly m. 135
hughes, mark a 136
hughes, mrs. rowena c 131
huhr, mrs gloria 119
huhr, dr won moo 119
hull, carol a 134
hulse, catherine b 135
hultgren, lorene 133
hunt, joe 146
hunter, bennie lee, jr. 122
hunter, lynn m. 133
hunter, stephen 105, 137
hunter, terry 128, 137, 148, 150, 153
hurley, vincent 106
hurst, byron n 106, 137
hyde, lucy l 134

iadarola, carmine j. 137
ibrahim, zainab binte 128
idris, idros b 128, 155
imler, dennis l. 136
irish, charles b. 132
irvin, terry g 136
isaacson, rosemary l. 135
iverson, geoffrey alan 139

jackson, david w 128, 137, 150
jagisch, richard m 106, 148, 150
jahnel, martin e 145
janicek roberta l. 133
janks, john s. 106, 136
jaques, juliet 128
jennrich, kari m. 132
johannsen, christine 125, 133
johnson, dr a, franklin 119
johnson, becky j. 134
johnson, donna 129, 135
johnson, judith 133
johnson, kenneth g 137
johnson, nancy j. 134
johnson, randall a 138
johnson, richard a 137
johnson, stephen t. 131
johnston, barbara j 134
johnston, donna j. 106
johnston, mr p. 144
jones, dr berwyn 153
jordan, ossie 106, 146, 150
jorgensen, noelene 133
june, ford c., III 106, 128, 137, 140, 143, 156

kahler, lynnell 133, 145
kalwarski, richard e 138
kample, judith ann 133
kaski, jane l 134
katz, frank 136
katz, martin l. 139
kauzlarich, toni m. 144
keating, letitia m. 134
keefe, h. rebecca 106, 124, 130, 145
kehr, patricia j 134
keithley, stephen d 137, 143
kelley, kevin j. 136
kelley, michael j., II 146
kelly, cornelia c. 106, 124, 130, 145
ketterer, dr john j. 119, 129
kettering, mr. don 117
king, charles w. 106, 136
king, james h. 131, 147
kinney, david e 138
kinzie, miss louise 119
kipp, patricia l. 134
kite, kenneth lee 106, 128, 136, 146, 148, 150
kite, patricia 133, 150, 152
kle, john p. 124
kloeppel, dr peter k 119
knuepfer, claude f 157
koch, randall a. 124, 131
koerper, karen l. 106, 135, 154
kolb, teresa l 135
kopecky, douglas 107, 148
koss, linda d 130
kot, andrew j. 136
kough, alice r. 134
koziol, donald p 124 128, 131, 146

kracht, karen s 107, 130
krantz, h. karl 155
kreitler, john taylor 131
krick, philip r. 107, 127, 128, 142, 150
kucharz, joseph s. 132
kunde, mary e 134, 152
kuo, elise 107
kurth, richard 138
kurtz, carolyn 126
kwakenat, juli 144

la croix, susan c. 107, 157
ladd, peter r 138
la due, mr paul 117
laine, louise a 134, 152
landauer, alan j 122, 140
landry, w paul 107
lange, robert j. 147, 149, 150
larkin, sarah 152
larsen, linda 133, 150
larson, dennis v 131
lawson, claudia a 134
lawson, linda a 133
le doux, claire t 135
lee, frank w. 107, 125, 144
lee, john richard 137
lee, thomas l. 131, 146, 147, 149
lees, nelson c. 137
leever, dr richard s 119
lehleitner, barbara j. 107, 124, 134
leskanich, barbara a 133, 154
leuthner, john b. 146
leverenz, peter l. 143
lewis, david 155, 157
lichtenstein, mr. walter 119
lidbetter, john c. 124, 138, 146
liedman, dr jean 115
lind, jeri n. 130, 151, 154
lindblad, donald e 137, 153
lindquist, cynthia 133, 145
link, miss florence i. 119, 155
lirakis, george 146
liska, jo ruth 127, 157
litchfield, robert 122, 124, 137, 145
little, charles e., jr 122, 154
lloyd, david s 138, 150
loesing, sandra g 107
lohrke, dr gene 119
lombardo, thomas 146
long, david t 107, 136
lopez, marianita 156
low, beverly r. 107
loya, mr. hal a. 119
ludlow, lucy jane 135
luehrs, martin 137
lufler, peter h. 132
lynch, david m. 107, 138, 157

mabuce, bradley o. 143
macari, gary e. 131
macari, larry e. 131
macari, robert l. 127, 131, 143
mac arthur, john r 107
maguire, joan 108
maher, karen d 133
makiney, robert 138
manandhar, uttam p 143, 155
manning, francis v 138
mannon, mr james m. 120
marchuk, eugene t. 124, 131, 146
marchuk, robert 124, 128, 132, 146
marghetio, linda m. 134
marra, margaret p 145
marshburn, pamela d. 134
martin, alan g 107, 150
martin, lawrence g 132
martin, lynn 107, 134
martin, maryon k 107, 135
martin, william o., jr 131
marty, janet e 126, 154
mason, jerry o 132
mason, john s 132
mathews, susan g 133
matthews, ruth h 155
mavros, glenn s. 124, 136, 146, 150
maxwell, sarah ellen 133
mayer, catherine 133, 150, 152
mays, alan m. 144
mc allister, craig a. 136
mc allister, mr james h 120
mc bride, mr gerald 116
mc caughin, faith v 135
mc clanahan, the rev. paul h 120
mc clintock, dr roy m. 120, 155
mc connell, robert c. 131
mc cormick, barbara a 107, 135
mc creight, w. allen 137
mc crystal, deirdre 123
mc culley, michael b. 123, 131
mc cullough, j susan 130, 145, 150, 157
mc eldowney, anne 107
mc elroy, christopher 108
mc gaan, lee a 108, 127, 128, 136, 140, 143
mc grath, michael 139
mc innis, dr bertram c. 120
mc kenna, dr frank s. 114, 126
mc keon, melinda l 130
mc kig, monica e 108, 127, 143, 154
mc kinney, james b., jr 143
mc laughlin, kathleen 129, 157
coyne, kathryn m. 104, 134
mc namara, dr. jeremy 120
mc neil, barbara j 135
meadvin, harvey i 132
meckiessel, richard l. 131
melchior, michael h 136
meling, peggy k 108
merck x, ellen j 108, 133, 157
merrill, dr. glen k 120
merritt, david l. 108
meyer, patricia a. 142, 150, 154, 155, 157
meyersburg, david j. 136
michael, robert a. 136, 146
miles, jeffrey a. 136
miller, jack 108, 138
miller, judith a. 135
miller, steven j 108
miller, wendy ann 122, 134
mills, howard t 136
mimnaugh, michael s. 138
moffet, mrs. laura 120
mogan, thomas f. 139
molendy, marianne j. 126
moore, john i 108, 128, 138, 156
moore, william k. II 138
morefield, judy 122, 135
morris, kenneth 138
morris, wesley a. 137, 142
morton, susan a 125
mortonson, nancy l. 130, 150
motzer, richard l 131, 146
moylan, susan l. 108
mullis, beverly c 144
munhall, michael t. 137
munson, lolla a. 126, 133
murley, peter k 132

naeymi, rad faramarz 132
naylor, harlan, jr. 125
naylor, j. timothy 144
neam, charles j 137
negus, anthony j. 132, 146
nelson, anne c. 130, 143, 157
nelson, kimberley b. 125
nelson, ronald v 131
nicholas, mr albert 120
nicholls, richard j 108
nichols, dr. john c. 120
nichols, mr. john e. 117, 120
nielsen, david a 128, 137, 149
noble, william 138
nordenberg, janice l. 135
novak, jacqueline l 135
novak, maribeth 134, 154

obara, yoshiaki 155
o connor, eugene d 156
olson, mr ordell p. 120

padgett, john f 108
page, mr. philip 120
palmer, michael e 136, 154
papich, william w. 132
paradotte, j. j. 138
parmeter, paisley 134
parry, penelope l. 108
pate, carlton 108, 131, 157
patterson, craig a 150, 157
patterson, mrs elizabeth 136, 137, 138
patterson, gary a 131, 147
paul, james c. 108
pearce, margaret r 108, 124, 135
pelino, john c. 136
pemberton, gerald p 136
perkins, john a., jr 109, 122
perri, david e 136
perry, tom w. 138
peterson, nancy e 145
peterson, nancy l 133
petrie, jill l 125, 144
pfautz, john j. 143
phalen, catherine a 135
phillips, susan e 134, 143
phillips, virginia 152, 157
pim, mary l. 133
pim, ralph l. 137, 149
plummer, sally k 109
plummer, susan r 109, 129
poeltler, thomas g 137, 146, 150
pollack, helen a. 109, 133, 157
pope, thomas h 125, 128, 137, 145
porowski, anne m 155
porter, mr leonard 116, 140
porter, robert w 136
powell, dave a 136
powell, jeffrey j. 125, 128, 136, 149
prats, mrs edda 120
prescott, herman w. 143
prindiville, barry 155
puck, barbara a 133, 152
puntenney, jennifer e 134, 144

quinlivan, joyce l. 109, 124, 134, 145
quinn, janet 130, 150, 152

ralston, dr harold j. 120
rankin, mr glen 116
rayniak, susan h 109, 135, 151, 152
reach, robert l 136
reed, linda p. 124, 134, 157
reichow, mr william 120, 146, 148
reid, patricia a 109
remmert, joyce e 109, 133
renick, pamela j 156
reside, david a 109
reynolds, john s 137
reynolds, mark a 131
rhoades, donald s 136
riches, stephanie m. 135
richter, mary ellen 133, 150
riederer, mr. adolf w 120
riemers, nancy 137
riester, carole j. 109, 157
riley, robert g., jr 122, 131
roach, daryl keith 131
robb, margaret j 133, 144
robinson, james l. 137
robison, dianne 122
roche, david c. 143
roeder, stuart d 136
rogers, steven 138
roggeveen, robert 141
rogoff, robert t. 109, 124, 129, 157
rohlfingsmeyer, elaine 109, 135
rosenblum, eric s. 122, 143
rosenow, lynn m. 135
rosic, dr. momcilo 120
ross, dr douglas a. 120
ruch, robert m. 109, 128, 137
ruether, robert m., jr 154
ryan, edward j. 146, 148, 150

sager, nancy w. 134
sahle, william c. 131
saline, harold l. 137
salzman, bonnie j. 109, 133
sanborn, catherine j. 135
sanmann, dr madge s. 120
sapp, gary k 132, 146, 148
sassatelli, thomas m. 146
sawyer, peter w 109, 138
schacht, charles a 149
schaeffer, james d 138
scherrer, arthur c., jr 146
schiever, nancee j. 150
schlager, walter l., III 136, 144
schlesinger, laurence 139, 157
schneider, terry 128, 132, 146
schoeff, james w. 109, 131, 147
schramm, donald e 137, 156, 157
schuyler, theodore k 136, 146
scotillo, john j. 131
sears, gary 137
sebelius, susan j. 135
sechrest, sandra l. 109, 126, 127
secord, linda j. 110, 134
seiple, stephen w. 127, 137
sharp, barbara 110, 128, 152
shaughnessy, maureen a 135, 150
shauman, judith a 110, 129, 130
shawver, dr benjamin 121
shepard, linda d. 134
sherrick, elizabeth 133
sherwin, john s. 122, 154
shinoda, mari 155
shinoda, mr tokihiko 121
shoemaker, mr. homer l. 121
shoff, michael 146
shorten, emily 150
simons, rhea m. 144, 153
simpson, laura r. 133
simpson, patricia 130
sipe, clinton e. 136
skier, teena h. 157
skov, dr charles e. 121
slaga, susan 135
slater, john m. 137, 150
slavin, mary 157
sliazas, dr. rimvydas 121, 154
smith, colby j 136
smith, edward p., jr 122, 136, 156
smith, jane 135
smith, the rev. morris h. 121
smith, stuart a 128
smith, susan mary 130, 154
smoley, lea ann a. 125, 126
snyder, michael a. 132, 146
snyder, sandra k 134, 151
snyder, susan a 123
soukup, robert h. 138
sparks, dianne m. 141
speel, dr charles 121
speel, clara beth 130, 155
spies, dr. gordon 121
spitz, dr. douglas r. 121
spitzer, jay a. 157
sprauer, susan k 134
sproston, mr michael e 121
stafford, jeffrey 110, 146
stard, dorothy j. 133
stauth, michael t. 137, 143
steffy, elizabeth a 122
steinbrecher, ted c 137
steller, mr robert 117
stephens, ann h 135
sterrett, helene c. 134, 144
stevenson, thomas k. 154
st george, ronald t 146
stiles, john d 136
stiller, sandra l. 135
stillman, kenneth m. 110, 128, 138
stone, gregory a 157
storms, peter e 138
stotlar, bruce 146, 148, 149
strodel, john f 131
stryjewski, lawrence b 132
sturchio, rodney e 122, 138
sturgeon, becky 144
stutz, james l. 132
sumner, hugh r 143
swanson, christine 150
swanson, david c. 136
swarthout, william b. 132, 146
sweeney, holly a 126, 156
szabo, stephen charles 143, 157

tagge, donna l. 134
tanaka, masa 155
taylor, catherine a 135
taylor, james h., jr 131
teach, jeffery d 137, 148
theisen, marsha k 125, 144
thomas, thomas c 131, 143
thompson, daniel l. 137
thompson, elizabeth j 110, 135
thompson, keith m. 137
thompson, dr samuel m. 121
thorpe, sandra l. 123
thorsen, barbara l. 110, 134
thynne, emily h. 110, 134
tierney, dwight 110, 127, 128, 156
timmons, marilyn j. 134
titsworth, jill r 134, 145
toma, gail s. 110, 156
toneman, warren l 131, 147
toussaint, dr. sylvester 121
townsend, anne l. 110
treece, edward a 137
trent, deborah a 133, 144
trent, william b. 110, 125, 128, 137
trevor, beverly j. 123, 124, 130
trigg, judith r 110, 130
trubeck, priscilla e 124, 127, 133
tsuda, aiko 126, 130, 145, 155
tucker, mr robert 146
turney, deanna 110
turman, keith george 110
turnbough, charles l. 110, 153
turner, carla a 110, 126, 128, 157
turner, joseph a 137
turner, sarah 133
tutch, diane e 155
tweed, bonnie l 135

ubaldi, silvio e 155
ugel, susan j. 135
urban, dr. william l. 121, 123

van anden, charles r. 136
van cura, e. jay 110, 128
van der vliet, linda l 130
van horn, gretchen 127
van natta, bette l. 111, 124, 129, 135
vassar, leigh i. 111, 134
vinje, nancy k 134
vistein, jeffrey l. 132
vistein, joel j. 132
vlasis, peter g 148
volmer, wayne a 139
von pein, richard r 111
vosburgh, mark 132, 141

wade, carolyn a 123
wagner, eric j. 137
wagner, linda m. 152
wagner, mark c. 131
wahler, fred, III 137
wart, lynne m. 134
waldo, teva j 145
waldvogel, merikay 111, 127, 134, 143
wall, john f 111, 157
walsh, lola m. 153, 154
walter, jean m. 126, 127, 133
waltershausen, mr. george 121
ward, david j. 111, 157
ward, richard r 132
warder, susan r 134
wasem, mr jim l. 121, 146, 147, 149
waters, mark c 138
watkins, david c 143
waugh, kenneth c. 128, 136
way, geary 146, 148
hurley, nancy w 106
weeks, dr j. stafford 121
weeks, michael d 128
weidenbaum, dr kevin j 121
welch, frederick h. 137, 145
werner, elizabeth a. 135, 156, 157
werner, judith a 135
weshnak, ronald 137
west, barbara 135, 151
west, carol j. 135
whelden, larry b 138
white, john p 111, 148, 150
wichert, linda j. 111, 135
wichser, gail d. 111, 130
wiggs, deborah a 135
wilhelm, richard a 137
will, margaret ann 144, 153
willhardt, mr gary d 123
williams, judith c 111, 133
williams, peter c 131, 143
williams, richard l. 131, 149
williamson, leslie a. 111, 135
wills, mr donald l. 121, 136
wilson, carol a. 127, 150, 156, 157
wimpress, dr duncan 112, 113
wingo, mr charles e 121
winkler, mr. robert 116
winters, robert n 111, 138
witte, marcus v 139
wold, robert w 143, 157
woll, mr robert 121, 146, 147
wollrab, frank j 131, 146
wolters, charles l. 139
paul, mary w 108, 130
worchester, thomas c. 124, 132
worthmore 136
wright, carol 130
wright, sara e 145
wyant, sara 122
wyman, ann b. 134

yamas, kathleen m. 150
bunn, alice y 103, 124, 133
young, gregory w. 137, 145
young, peter 144

zara, george a 157
zellmer, deborah j. 133
ziegler, patrice p 126
zircher, patricia 127, 130, 150, 154